Withdrawal/Redaction Sheet
Clinton Library

DOCUMENT NO. AND TYPE	SUBJECT/TITLE	DATE	RESTRICTION
001. calendar	Monthly Calendars [partial] (4 pages)	00/00/0000	b(6)
002. schedule	HRC Line Block as of 12/4/00 [partial] (1 page)	12/04/2000	b(6)
003. schedule	HRC Line Block as of 9/25/00 [partial] (2 pages)	09/25/2000	b(6)
004. schedule	HRC Line Block as of 9/6/00 [partial] (1 page)	09/06/2000	b(6)
005. schedule	HRC Line Block as of 8/23/00 [partial] (1 page)	08/23/2000	b(6)
006. schedule	HRC Line Block as of 7/24/00 [partial] (2 pages)	07/24/2000	b(6)

COLLECTION:
Clinton Presidential Records
First Lady's Office
Lissa Muscatine
OA/Box Number: 23215

FOLDER TITLE:
FLOTUS Schedule [binder] [1]

2015-0275-S
rc2124

RESTRICTION CODES

Presidential Records Act - [44 U.S.C. 2204(a)]

P1 National Security Classified Information [(a)(1) of the PRA]
P2 Relating to the appointment to Federal office [(a)(2) of the PRA]
P3 Release would violate a Federal statute [(a)(3) of the PRA]
P4 Release would disclose trade secrets or confidential commercial or financial information [(a)(4) of the PRA]
P5 Release would disclose confidential advice between the President and his advisors, or between such advisors [a)(5) of the PRA]
P6 Release would constitute a clearly unwarranted invasion of personal privacy [(a)(6) of the PRA]

C. Closed in accordance with restrictions contained in donor's deed of gift.
PRM. Personal record misfile defined in accordance with 44 U.S.C. 2201(3).
RR. Document will be reviewed upon request.

Freedom of Information Act - [5 U.S.C. 552(b)]

b(1) National security classified information [(b)(1) of the FOIA]
b(2) Release would disclose internal personnel rules and practices of an agency [(b)(2) of the FOIA]
b(3) Release would violate a Federal statute [(b)(3) of the FOIA]
b(4) Release would disclose trade secrets or confidential or financial information [(b)(4) of the FOIA]
b(6) Release would constitute a clearly unwarranted invasion of personal privacy [(b)(6) of the FOIA]
b(7) Release would disclose information compiled for law enforcement purposes [(b)(7) of the FOIA]
b(8) Release would disclose information concerning the regulation of financial institutions [(b)(8) of the FOIA]
b(9) Release would disclose geological or geophysical information concerning wells [(b)(9) of the FOIA]

July 2000

*Hillary Rodham Clinton**

Sunday	Monday	Tuesday	Wednesday	Thursday	Friday	Saturday
						1 Camp David
2 Camp David	*3* Camp David	*4* *Independence Day* Navy Sail, NY	*5* Intrepid, NY	*6* Binghamton Ithaca	*7* Corning Elmira $ Jamestown	*8* Buffalo Niagara Rochester
9 Rochester Rome Syracuse Utica	*10* Albany	*11* NAACP Owens $ Chatwal Dinner	*12* City/Nassau	*13* Schulman Endorsement	*14* Iowa $	*15*
16 CT $ Staff & Volunteer Party	*17* Ellis Island Event Jewish Women Electeds NY Academy of Sciences NYC $ 5-7 NYC $ 7-9	*18* Health Care Event NYC $ 5-7 NYC $ 7-9 POTUS $	*19* AFL-CIO Endorsement, Albany Buffalo Nurses	*20* Buffalo	*21* DC $ 6-8 DC $ 8-10 G-8 Summit Okinawa, Japan	*22* Hampton's Wknd.
23 Hampton's Wknd. G-8 Summit Okinawa, Japan	*24* Detroit $	*25*	*26* ADA Event NYC $ 5-7 NYC $ 7-9	*27* 3-Cty. Picnic Saratoga Races	*28* DC $ 6-8 DC $ 8-10 Oswego Harbor Fest	*29* POTUS $ NYC
30	*31* DC $ Lunch DC $ 6-8 DC $ 8-10 Republican N...					

June

S	M	T	W	T	F	S
				1	2	3
4	5	6	7	8	9	10
11	12	13	14	15	16	17
18	19	20	21	22	23	24
25	26	27	28	29	30	

August

S	M	T	W	T	F	S
		1	2	3	4	5
6	7	8	9	10	11	12
13	14	15	16	17	18	19
20	21	22	23	24	25	26
27	28	29	30	31		

FLOTUS SCHEDULE

The New York Times

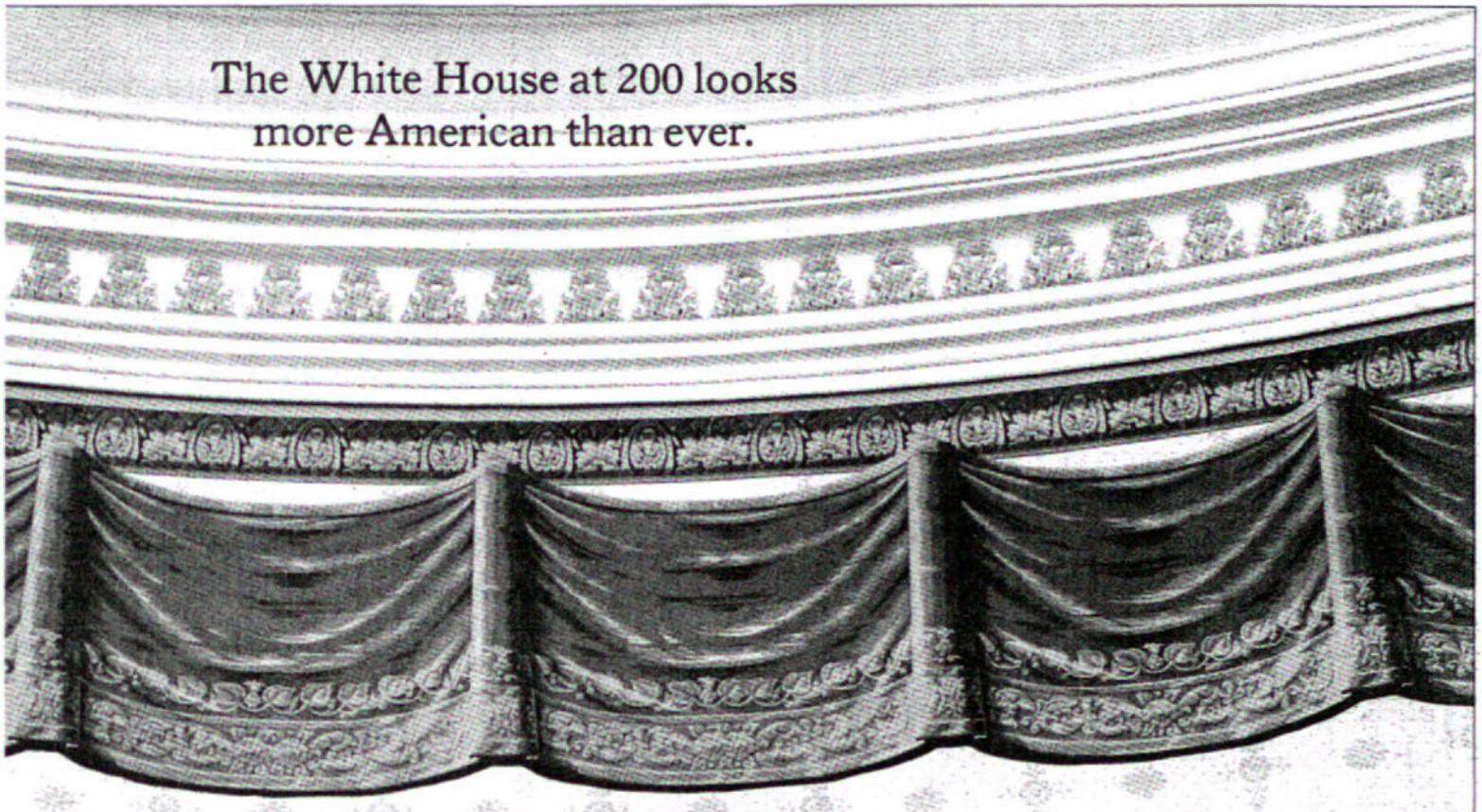

ınd Flourishes to Hail the New Chief

troversy, a $1.78 million renovation that began in 1993 — and that includes the refurbishment of the Blue and Red Rooms, the State Dining Room, the East Room, the Cross Hall and the Entrance Hall — has been largely ignored. When Whitewater and Monica Lewinsky hog the headlines, new wallpaper for the Blue Room grows pale by comparison.

"It makes better stories to write about Mrs. Clinton as a purely political person, so I think the changes in the White House, for the first time, have gone wholly or largely unnoticed by the general public," said Carl Sferrazza Anthony, who has written five books about first families.

Rest assured, however, that it is highly unlikely today that any president will be denied a second term because of his supposedly effete decorative tastes, like Martin Van Buren, or hounded by political rivals who say he's wasting the taxpayers' money, like J. Q. Adams. Or that any first lady will be able to do anything much more radical than choose a china pattern, as Hillary Rodham Clinton has just done. (Report, Page 4.) Since 1964 the Committee for the Preservation of the White House, working with the White House curator, has had full responsibility for redecorations of the State Floor, which are paid for by a private endowment.

And the changes carried out for the building's bicentennial say more about historical conformity than about cutting-edge pizazz. The new flowered curtains in the State Dining Room are "very Grosse Pointe, very suburban," said R. Louis Bofferding, a New York furniture dealer and design historian, who is a big fan of the French-flavored rooms done by the Kennedys' decorator, Stéphane Boudin.

"I know there is a nostalgia and romance to the Kennedy era," countered John Wilmerding, a professor of American art at Princeton and a member of the preservation committee. "But many on the committee felt the decoration under Kennedy was too French. We are adjusting it back to more American."

In the early days of the committee, experts were rarely consulted. "Before the Reagan administra-

Continued on Page 4

top; gilded chair and table by Bellangé; and State Dining Room eagle, in gleaming mahogany.

Photographs by Fred R. Conrad/The New York Times

THURSDAY, NOVEMBER 2, 2000

The New York Times

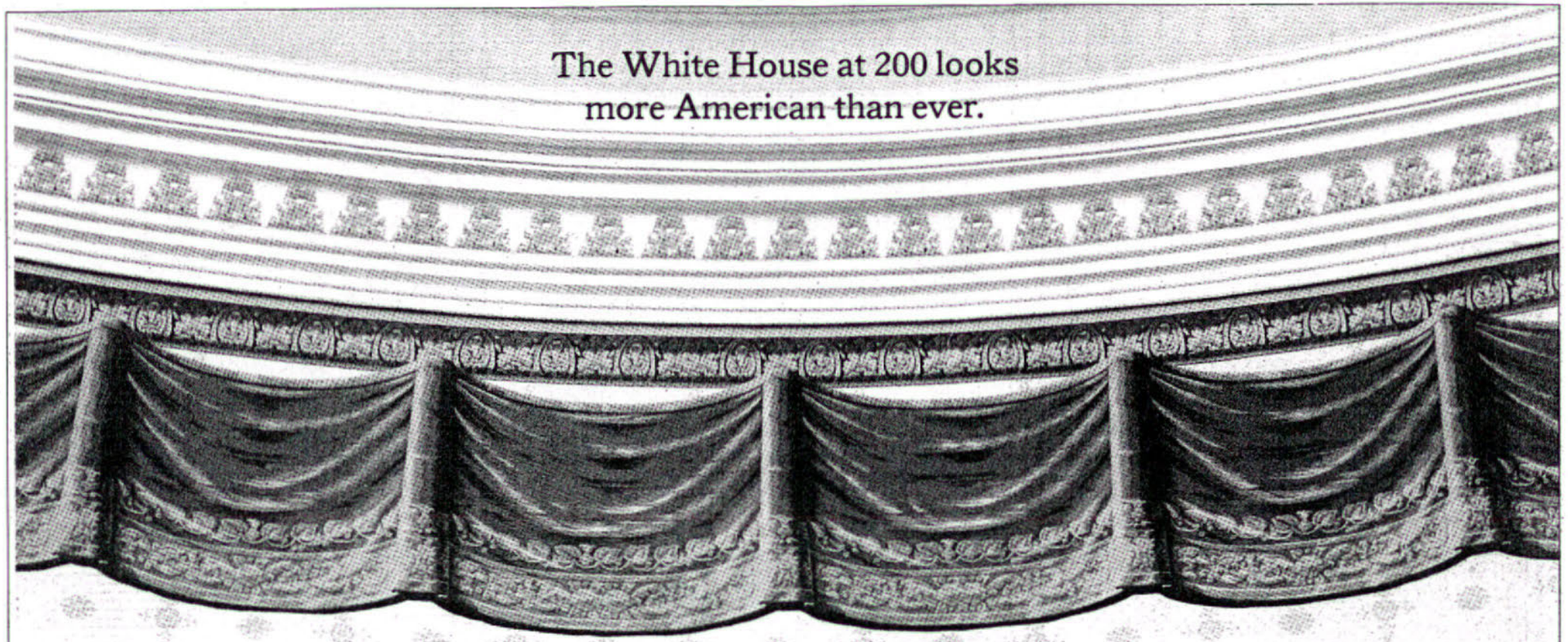

The White House at 200 looks more American than ever.

Ruffles and Flourishes to Hail the New Chief

By MARIAN BURROS

NEWS flash: The White House has been redecorated. You haven't heard? Six of the seven ceremonial rooms on the State Floor have been face-lifted, just in time for this week's fife-and-drum celebration of the building's 200th birthday. But unlike the decorating contretemps that have plagued previous administrations — Nancy Reagan's pricey china, Jacqueline Kennedy's French decorator, Martin Van Buren's gaudy Parisian carpets — this time out, hardly anyone has noticed the changes.

Since Nov. 1, 1800, when John Adams moved into a half-finished White House, congressmen, curators and citizens have quarreled over the most appropriate décor for the building, the nation's most

troversy, a $1.78 million renovation that began in 1993 — and that includes the refurbishment of the Blue and Red Rooms, the State Dining Room, the East Room, the Cross Hall and the Entrance Hall — has been largely ignored. When Whitewater and Monica Lewinsky hog the headlines, new wallpaper for the Blue Room grows pale by comparison.

"It makes better stories to write about Mrs. Clinton as a purely political person, so I think the changes in the White House, for the first time, have gone wholly or largely unnoticed by the general public," said Carl Sferrazza Anthony, who has written five books about first families.

Rest assured, however, that it is highly unlikely today that any president will be denied a second term because of his supposedly effete decorative tastes, like Martin Van Buren, or hounded by

a china pattern, as Hillary Rodham Clinton has just done. (Report, Page 4.) Since 1964 the Committee for the Preservation of the White House, working with the White House curator, has had full responsibility for redecorations of the State Floor, which are paid for by a private endowment.

And the changes carried out for the building's bicentennial say more about historical conformity than about cutting-edge pizazz. The new flowered curtains in the State Dining Room are "very Grosse Pointe, very suburban," said R. Louis Bofferding, a New York furniture dealer and design historian, who is a big fan of the French-flavored rooms done by the Kennedys' decorator, Stéphane Boudin.

"I know there is a nostalgia and romance to the Kennedy era," countered John Wilmerding, a professor of American art at Princeton and a member of the preservation committee. "But many on the committee felt the decoration under Kennedy was too

refurbish the rooms with furniture appropriate to the house circa 1817 — a vision not unlike Jacqueline Kennedy's.

In 1925 an advisory committee was formed, but before long another decorating tug of war arose over what period the house should reflect. The American Institute of Architects entered the fray. In her encyclopedic new book, "The White House" (Abbeville Press), Betty C. Monkman, the present curator of the White House, writes that the institute worried "that changes would be made to the McKim, Mead & White state rooms with their French furnishings and expressed its views to President Coolidge." No changes were made on the State Floor, where public receptions are held, until 1928.

After a gutting and reconstruction of the White House during the Truman administration, the redecoration was done with moderately priced reproductions from B. Altman's in New York.

BUT it was Jacqueline Kennedy who was responsible for the most famous refurbishment. Her extensive efforts to locate authentic antiques associated with the house and its history and to raise funds for them changed forever the way the house was viewed. It became a historical house, a museum to Federal style, but not without considerable uproar.

Mrs. Kennedy gathered together a formidable committee, with Henry Francis du Pont, founder of Winterthur, the museum of decorative arts near Wilmington, Del., as its chairman. Back then, it was determined that the Red, Blue and Green Rooms would reflect the best of American design between 1800 and 1825, though Teddy Roosevelt's Colonial Revival interiors were retained for the East Room and the State Dining Room.

The Kennedys also hired Sister Parish, the foremost American decorator of the time, only to use her as a beard for the real decorator, Stéphane Boudin, a Frenchman who specialized in sophisticated interiors for millionaires and royalty. For political reasons, Mrs. Kennedy tried to keep his presence under wraps, but Maxine Cheshire, the Washington Post columnist, ferreted out the secret.

Behind the scenes, Mr. Boudin and Mr. du Pont jockeyed for position as first adviser. James A. Abbott and Elaine M. Rice, writing in "Designing Camelot" (Van Nostrand Reinhold, 1998), say that William Voss Elder III, the registrar of the White House collection of furnishings, offered this crowning criticism: "Mr. Boudin may be all right as a decorator but he has absolutely no knowledge or respect for American furniture or paintings."

In the end, however, Mr. Boudin and his client prevailed. On Feb. 14, 1962, Mrs. Kennedy gave the country a television tour of the White House. Eighty million viewers didn't care who had decorated it. They loved it.

What was regal and luxurious in the 1960's has now been rethought and made more properly American. The differences are subtle but evident, as with the much stronger-looking silk-and-

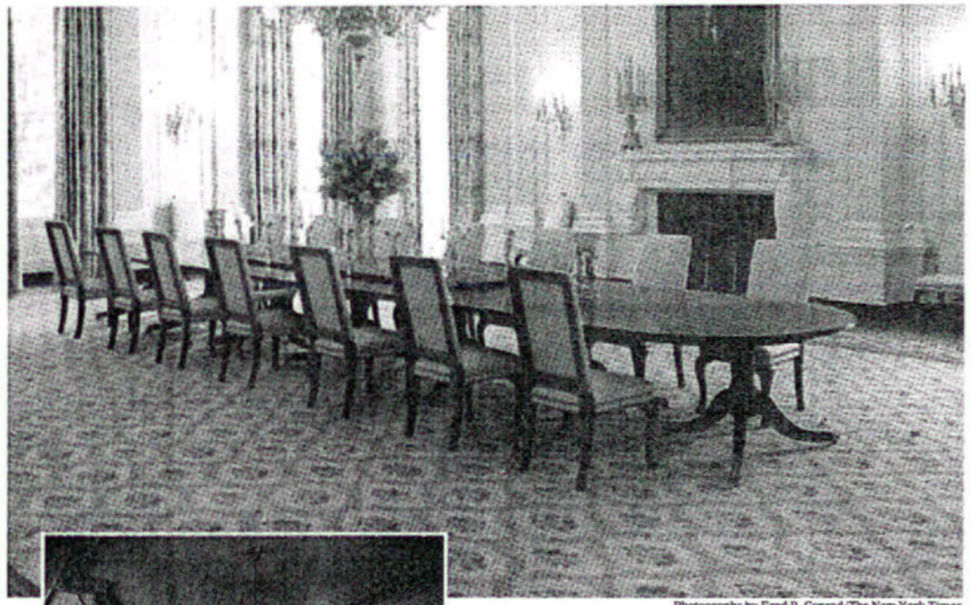

Photographs by Fred R. Conrad/The New York Times

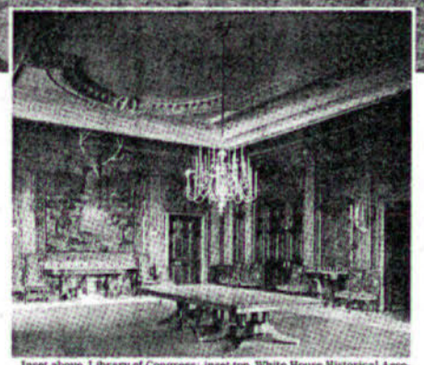

Inset above, Library of Congress; inset top, White House Historical Association; tassels, Tony Cenicola for The New York Times

COLONIAL REVIVAL

Above, the State Dining Room today. Some on the Preservation Committee wanted to restore it to the style of 1903, with Theodore Roosevelt's wood paneling and big-game trophies, left. But the women vetoed the macho men's club look.

For Nights When 298 F.O.B. Turn Up

WHO says she's not a New Yorker? Hillary Rodham Clinton has ordered a new set of White House china — at cost.

The 300 12-piece place settings from Lenox is the largest purchase of china ever made for the White House. The White House Historical Association, which wanted new china for the mansion's bicentennial, is footing the $240,000 bill. The size of the order reflects the Clintons' custom of "serving larger and larger dinners, all over the house," said Betty C. Monkman, the White House curator.

Choosing the pattern is one thing the first lady gets to do all by herself for the State Floor. And in a departure from recent tradition, she has replaced the presidential seal with an image of the White House. She selected cream-colored china with a wide pale-yellow border inside a narrow gold border, decorated with raised white architectural motifs, inspired by designs from the State Floor. Mrs. Clinton will introduce the china on Nov. 9 at the White House birthday dinner.

The historical association will pay for the china so that first ladies will never again have to beg their wealthy friends for money — or unleash the fury visited on Nancy Reagan after she spent $209,000 on a dinner service, for which taxpayers mistakenly believed they had paid. *MARIAN BURROS*

were left, rather than risk stripping them. But the eagles on the McKim, Mead & White pier tables now gleam in the original mahogany. (Mr. Boudin had painted them white to blend in with the painted paneling.)

Even Mr. Bofferding, the New York furniture dealer, said that blithely painting historic elements today, for whatever reason, would be very difficult. "They were right to bring them back," he said, "and they look great to me."

Mr. Bofferding takes a dim view of the flowered curtains reproduced from a 1901 document, which he said sacrifice style for accuracy. But Russell Bush, a New York decorator, said approvingly, "The State Dining Room looks like Elsie de Wolfe working with Stanford White." De Wolfe, one of the most formidable decorators of the early 20th century and a famous White collaborator, "would have picked that carpet and those drapes," he said.

The most striking change in the East Room, which also retains its Colonial Revival architecture, was the undoing of yet another Boudin improvement: the marble-like paint work applied to the four red marble fireplaces and the marble baseboard trim, to make them less jarring against the pale walls. There was also a practical consideration: television cameras often nicked the paint on the fireplaces and the baseboards.

Some decorators bemoan the lack of contemporary furnishings and art in the White House, noting that great French modern designers like Andrée Putman and Philippe Starck have been leaving their mark on the Élysée Palace for decades. "I think it would be wonderful to do that," Mr. Bofferding said, at the same time confessing that "some of the furniture in the Élysée Palace is the worst I've ever seen."

Still, Mrs. Clinton has made a stab at addressing design movements of the 20th century. She was the first to add a painting by an American woman to the White House collection, an abstract landscape by Georgia O'Keeffe titled, "Bear Lake, New Mexico." (A de Kooning and a Kandinsky, both on loan, hang in the family quarters.)

With this sensitivity to the past instead of the present, it was no surprise that not everyone was thrilled when, in 1993, Mrs. Clinton accepted gifts of contemporary crafts and displayed them on the State Floor. "I thought they looked absolutely superb and worked extremely well," Mrs. Monkman, the White House curator, said of the collection of studio glass, woven baskets, wooden bowls and handmade silver. "Many people didn't think they were appropriate."

So what would happen if a future first lady — or first gentleman — wanted the White House to display more up-to-the-minute statements of American style? Like a cardboard chair by Frank Gehry? Or a sleek sofa by Donghia? Or Heaven forbid, an American icon like an Eames stool?

"We would do our darnedest to persuade her otherwise," Mr. Wilmerding said. "If we didn't, we'd probably resign."

ings he considered out of date. The last auction took place in 1903, when Theodore Roosevelt unloaded all the furniture, woodwork and stained glass installed in the 1880's by Chester Alan Arthur, whose selection of Louis Comfort Tiffany as redecorator was daringly modern — if inappropriate, in the eyes of later residents. (Tiffany was the Philippe Starck of his day.)

Theodore Roosevelt had the architectural firm of McKim, Mead & White install Colonial Revival interiors influenced by the late-18th-century English designer Robert Adams. Grace Coolidge preferred the Federal period. When her

BARE EAGLE White paint is gone from pedestals on Stanford White tables.

husband was elected in 1924, she wanted to refurbish the rooms with furniture appropriate to the house circa 1817 — a vision not unlike Jacqueline Kennedy's.

In 1925 an advisory committee was formed, but before long another decorating tug of war arose over what period the house should reflect. The American Institute of Architects entered the fray. In her encyclopedic new book, "The White House" (Abbeville Press), Betty C. Monkman, the present curator of the White House, writes that the institute worried "that changes would be made to the McKim, Mead & White state rooms with their French furnishings and expressed its views to President Coolidge." No changes were made on the State Floor, where public receptions are held, until 1928.

After a gutting and reconstruction of the White House during the Truman administration, the redecoration was done with moderately priced reproductions from B. Altman's in New York.

BUT it was Jacqueline Kennedy who was responsible for the most famous refurbishment. Her extensive efforts to locate authentic antiques associated with the house and its history and to raise funds for them changed forever the way the house was viewed. It became a historical house, a museum to Federal style, but not without considerable uproar.

Mrs. Kennedy gathered together a formidable committee, with Henry Francis du Pont, founder of Winterthur, the museum of decorative arts near Wilmington, Del., as its chairman. Back then, it was determined that the Red, Blue and Green Rooms would reflect the best of American

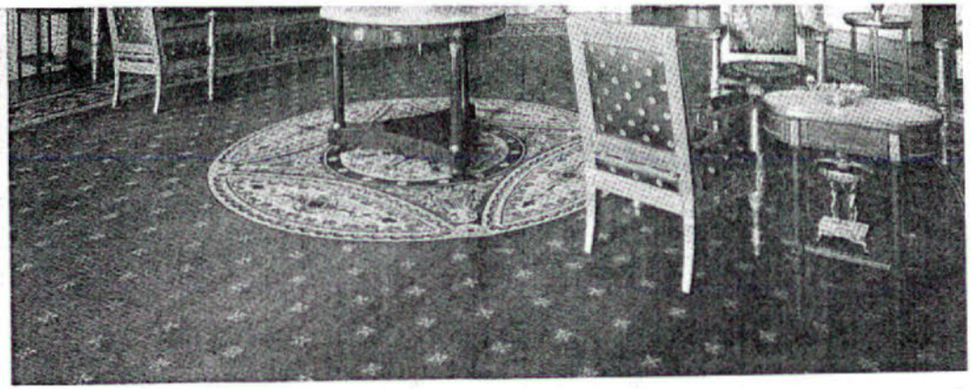

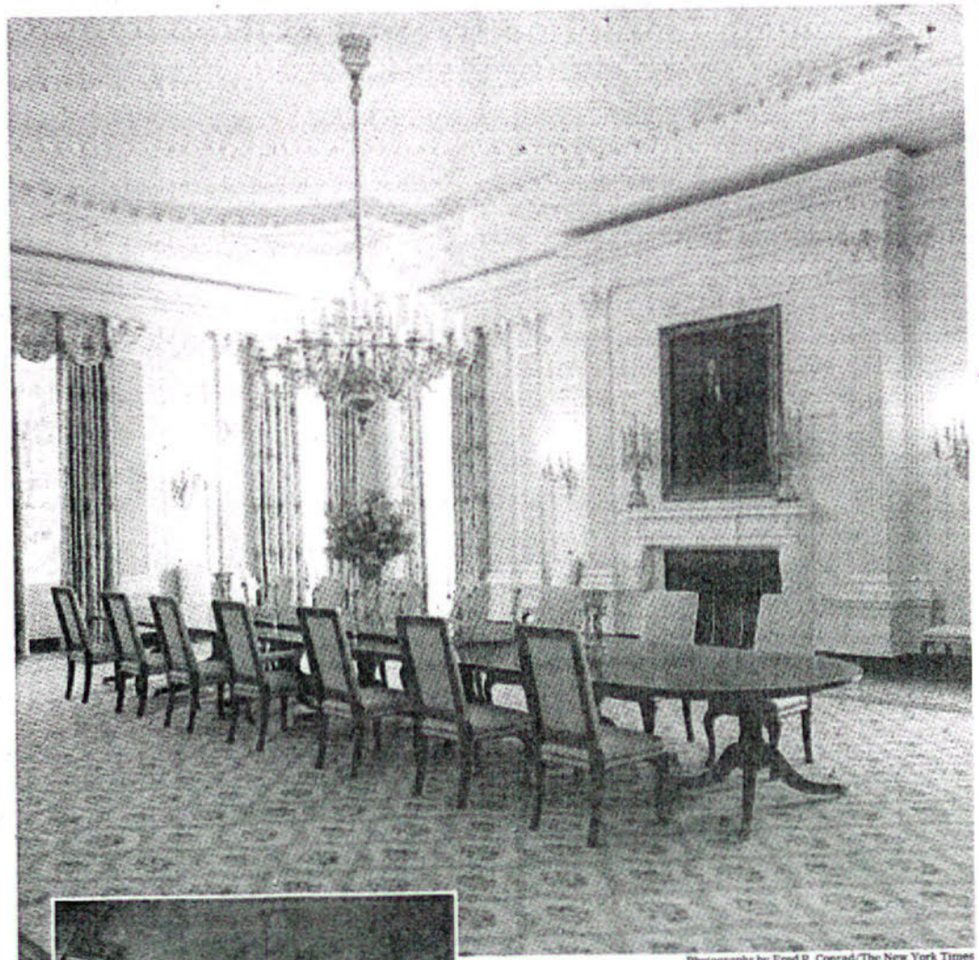

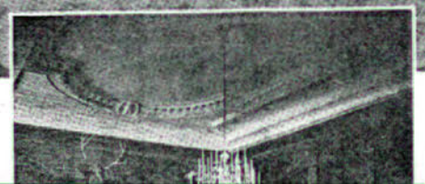

Photographs by Fred R. Conrad/The New York Times

COLONIAL REVIVAL Above, the State Dining Room

look of 1902 included oak-paneled walls and 11 big-game heads that Roosevelt had shot. "I think the women on the committee, including Mrs. Clinton, didn't like the idea of a macho look like a men's club in New York," Mr. Wilmerding said. "But the crucial fact is that the walls had been buried under lead paint. To remove such hazardous material would have meant closing the room for as much as two years. And in the end I don't think any of us wanted to dine under buffalo heads."

Silver sconces and chandeliers installed by

Collection of Mrs. John M. Scott

IN THE WILDERNESS President's house, circa 1811, when Washington was a swamp.

Roosevelt and gilded in the 1960's by Mr. Boudin were left, rather than risk stripping them. But the eagles on the McKim, Mead & White pier tables now gleam in the original mahogany. (Mr. Boudin had painted them white to blend in with the painted paneling.)

Even Mr. Bofferding, the New York furniture dealer, said that blithely painting historic elements today, for whatever reason, would be very difficult. "They were right to bring them back," he said, "and they look great to me."

Mr. Bofferding takes a dim view of the flowered curtains reproduced from a 1901 document, which he said sacrifice style for accuracy. But Russell Bush, a New York decorator, said approvingly, "The State Dining Room looks like Elsie de Wolfe working with Stanford White." De Wolfe, one of the most formidable decorators of the early 20th century and a famous White collaborator, "would have picked that carpet and those drapes," he said.

The most striking change in the East Room, which also retains its Colonial Revival architecture, was the undoing of yet another Boudin improvement: the marble-like paint work applied to the four red marble fireplaces and the marble baseboard trim, to make them less jarring against the pale walls. There was also a practical consideration: television cameras often nicked the paint on the fireplaces and the baseboards.

Some decorators bemoan the lack of contemporary furnishings and art in the White House, noting that great French modern designers like Andrée Putman and Philippe Starck have been leaving their mark on the Élysée Palace for decades. "I think it would be wonderful to do

The White House at 200 looks more American than ever.

Ruffles and Flourishes to Hail the New Chief

By MARIAN BURROS

NEWS flash: The White House has been redecorated. You haven't heard? Six of the seven ceremonial rooms on the State Floor have been face-lifted, just in time for this week's fife-and-drum celebration of the building's 200th birthday. But unlike the decorating contretemps that have plagued previous administrations — Nancy Reagan's pricey china, Jacqueline Kennedy's French decorator, Martin Van Buren's gaudy Parisian carpets — this time out, hardly anyone has noticed the changes.

Since Nov. 1, 1800, when John Adams moved into a half-finished White House, congressmen, curators and citizens have quarreled over the most appropriate décor for the building, the nation's most important home. In the 1820's, John Quincy Adams was berated for using government funds to buy a billiard table. Yet, during an administration plagued by controversy, a $1.78 million renovation that began in 1993 — and that includes the refurbishment of the Blue and Red Rooms, the State Dining Room, the East Room, the Cross Hall and the Entrance Hall — has been largely ignored. When Whitewater and Monica Lewinsky hog the headlines, new wallpaper for the Blue Room grows pale by comparison.

"It makes better stories to write about Mrs. Clinton as a purely political person, so I think the changes in the White House, for the first time, have gone wholly or largely unnoticed by the general public," said Carl Sferrazza Anthony, who has written five books about first families.

Rest assured, however, that it is highly unlikely today that any president will be denied a second term because of his supposedly effete decorative tastes, like Martin Van Buren, or hounded by political rivals who say he's wasting the taxpayers' money, like J. Q. Adams. Or that any first lady will be able to do anything much more radical than choose a china pattern, as Hillary Rodham Clinton has just done. (Report, Page 4.) Since 1964 the Committee for the Preservation of the White House, working with the White House curator, has had full responsibility for redecorations of the State Floor, which are paid for by a private endowment.

And the changes carried out for the building's bicentennial say more about historical conformity than about cutting-edge pizazz. The new flowered curtains in the State Dining Room are "very Grosse Pointe, very suburban," said R. Louis Bofferding, a New York furniture dealer and design historian, who is a big fan of the French-flavored rooms done by the Kennedys' decorator, Stéphane Boudin.

"I know there is a nostalgia and romance to the Kennedy era," countered John Wilmerding, a professor of American art at Princeton and a member of the preservation committee. "But many on the committee felt the decoration under Kennedy was too French. We are adjusting it back to more American."

In the early days of the committee, experts were rarely consulted. "Before the Reagan administra-

Continued on Page 4

EAGLE'S NEST: Blue Room with swag design, top; gilded chair and table by Bellangé; and State Dining Room seats in gleaming mahogany.

Ruffles and Flourishes to Hail the New Chief

Continued From Page 1, This Section

tion, almost all the members were political appointees and didn't have any training in the decorative arts," Mr. Wilmerding said. "The depoliticizing of the committee was very good."

Though the committee seldom met during the Reagan administration — Clement Conger, then the White House curator, had been critical of the work done by Mrs. Reagan's decorator, Ted Graber — it was revitalized by Barbara Bush, who also supported the creation of the White House endowment with money from wealthy donors. It stands at $28 million today and provides funds for acquisitions and for redecorating the public rooms, which are in constant use for official functions. Though Congress is responsible for the upkeep of the house, it no longer controls the purse strings for redecoration, which can be useful for a president who doesn't share the political orientation of the Congressional majority. As honorary chairwoman of the Preservation Committee, Mrs. Clinton attended all nine meetings.

In contrast to the historically minded committee's desire for a more "American" White House, for the first 150 years the 132-room mansion was decorated in the style of the times — that is, it was modern, and reflective of contemporary trends and fads, many of them foreign. The stone structure designed by James Hoban in 1792 is Palladian, inspired by cutting-edge neo-Classical Irish houses of the day, while the interiors were more often than not reflective of what was hip in France, thanks to an especially Eurocentric president, James Monroe.

It was Monroe and his wife, Elizabeth, who installed the first important household furnishings: 54 pieces of carved and gilded French Empire furniture by Pierre-Antoine Bellangé, a Parisian cabinetmaker. Only eight pieces currently reside, thanks to James Buchanan's wholesale housecleaning of White House furnishings he considered out of date. The last auction took place in 1903, when Theodore Roosevelt unloaded all the furniture, woodwork and stained glass installed in the 1880's by Chester Alan Arthur, whose selection of Louis Comfort Tiffany as redecorator was daringly modern — if inappropriate, in the eyes of later residents. (Tiffany was the Philippe Starck of his day.)

Theodore Roosevelt had the architectural firm of McKim, Mead & White install Colonial Revival interiors influenced by the late-18th-century English designer Robert Adams. Grace Coolidge preferred the Federal period. When her

GETTING THE FRENCH OUT

Jacqueline Kennedy imported the Paris designer Stephane Boudin, who daringly changed the Blue Room walls, right, from blue to cream for a better transition to the Red Room. Below, the new trompe l'oeil border and wallpaper with medallions, from around 1817.

wool fabric that was installed this year in the Red Room, where Mr. Boudin had used a sophisticated but fragile cherry-red silk. Now, the color is "gutsy masculine American neo-Classical red, historically correct," said Robert Bitter, a co-owner of Scalamandré, which provided both fabrics. He distinguished between French Empire and the American interpretation of it. "High French style is more ornate," he said. "What we're seeing here is an American version of French Empire."

The fabric content is more useful, too, in rooms visited by more than a million tourists each year. As Mr. Wilmerding put it, "The guiding principles are, one, practical — simple conservation, protecting fabrics and material from wearing out — and then aesthetics."

The most extensive redecorations have taken place in the Blue Room. Mr. Boudin's choice of tone-on-tone cream silk wallcovering instead of blue — which made the room a gentler transition between the vivid Green and Red Rooms flanking it — has been replaced by tone-on-tone cream wallpaper peppered with medallions. "The medallions are much more appropriate to the period," said Richard Nylander, chief curator and director of collections for the Preservation of New England Antiquities in Boston and a preservation committee member.

As for the wallpaper border overhead, slides of wallpaper from 1815 to 1820 were borrowed from the Cooper-Hewitt National Design Museum in New York and projected on the walls to find the right sapphire blue. When the border arrived, however, the paper was a dark reddish brown above the swag design, mimicking a shadow, and it looked awkward. The committee took Mrs. Clinton's suggestion to cut out the brown part. The result is a trompe l'oeil touch that blends into the valances of the curtains. (Mr. Boudin had used actual silk swags, which were, like many of his touches, generally seen in European houses of the day, but not American ones.)

Not all the historical road maps were followed. In the State Dining Room, the Colonial Revival look of 1902 included oak-paneled walls and 11 big-game heads that Roosevelt had shot. "I think the women on the committee, including Mrs. Clinton, didn't like the idea of a macho look like a men's club in New York," Mr. Wilmerding said. "But the crucial fact is that the walls had been buried under lead paint. To remove such hazardous material would have meant closing the room for as much as two years. And in the end I don't think any of us wanted to dine under buffalo heads."

Silver sconces and chandeliers installed by

OFFICE OF THE FIRST LADY
STAFF LIST (3/10/00)

Chief of Staff - OEOB 100		**PHONE**	**FAX**
Melanne Verveer	Assistant to the President and Chief of Staff to the First Lady	66266	66244
Katy Button	Assistant to the Chief of Staff to the First Lady and Policy Advisor	66266	66244
Eric Woodard	Office Manager	66266	66244
Deputy Chief of Staff - OEOB 101			
Shirley Sagawa	Deputy Assistant to the President and Deputy Chief of Staff to the First Lady	66266	66244
MaryEllen McGuire	Assistant to the Deputy Chief of Staff to the First Lady and Assistant Director of Research	66266	66244
OEOB 102			
Huma Abedin	Special Assistant to the First Lady	66266	66244
Carol Beach	Column Assistant	67265 or (301) 951-9643	(301) 951-0340
Press - OEOB 103			
Lissa Muscatine	Deputy Assistant to the President and Director of Communications for the First Lady	62960	67805
Erika Batchelder ~~Toby Graff~~	Deputy Press Secretary to the First Lady	62960	67805
Jennifer Smith	Press Coordinator	62960	67805
OEOB 174			
Kelly Craighead	Deputy Assistant to the President	66266	62967

Scheduling - OEOB 185½		**PHONE**	**FAX**
Patti Solis Doyle	Deputy Assistant to the President and Director of Scheduling and Advance for the First Lady	65309	65340
Melodie Greene	Scheduler to the First Lady	65309	65340
Janna Paschal	Scheduler to the First Lady	65309	65340
Dino Milanese	Scheduler to the First Lady	65309	65340
Mickie Mailey	Staff Assistant	65309	65340
Speechwriting - OEOB 190			
Laura Schiller	Special Assistant to the President and Senior Speechwriter	66266	66244
June Shih	Special Assistant to the President and Senior Speechwriter	66266	66244
Research - OEOB 197			
Brenda Costello	Associate Director of Research	66266	66244
Research - OEOB 98			
Eric Massey	Researcher	66266	62581
Correspondence - OEOB 18			
Alice Pushkar	Special Assistant to the President and Director of Correspondence for the First Lady	62941	65199
Jody Kaplan	Staff Assistant	62941	65199
Kim Henry	Staff Assistant	62941	65199
Pam Williams	Staff Assistant	62941	65199

West Wing, 2nd Floor		PHONE	FAX
Pamela Cicetti	Special Assistant to the First Lady	62369	62878
Ann O'Leary	Special Assistant to the President for Domestic Policy	67263	62878
Heather Howard	Associate Director for Domestic Policy	66275	62878
Ruby Shamir	Associate Director for Domestic Policy	65696	62878

East Wing, 1st Floor			
Magaret Whillock	Deputy Director of the Visitor's Office	66306	62370

Social Office - East Wing, 2nd Floor			
Capricia Marshall	Deputy Assistant to the President and Social Secretary	67136	66771
Kim Widdess	Deputy Social Secretary	67136	66771
Sharon Kennedy Gill	Deputy Social Secretary for Communications	67136	66771
Laura Schwartz	Event Coordinator	67136	66771
Eric Hothem	Special Assistant to the First Lady	67064	66771
Missy Kincaid	Special Assistant to the First Lady	66321	66771
Emily Feingold	Staff Assistant to the Social Secretary	67136	66771
Shereen Soghier	Staff Assistant to the Social Secretary	67136	66771
Ann McCoy	Director of Personal Correspondence	62957	54198
Mildred "Milli" Alston	Deputy Director of Personal Correspondence	62957	54198

Millennium Council - 708 Jackson Place	PHONE	FAX

Ellen Lovell	Deputy Assistant to the President and Advisor to the First Lady on the Millennium	62000	57234
Anne Donovan	Deputy Director of the Millennium Council	62000	62008
Beth Mohsinger	Staff Assistant	62000	62008
Jo Velasco	Administrative Director	62000	62008
Monique Garcia	Special Assistant	62000	62008
Caroline Croft	Director of International Programs Department of State	62000	62008
Sarah Howes	Agency Representative Department of Education	62000	62008
Jane Engelstad	Agency Representative Department of Education	62000	62008
Amy Hickox	Agency Representative Department of Defense	62000	62008
Stephanie Madden	Agency Representative National Endowment for the Arts	62000	62008
Joe Voeller	Administrative Assistant Department of Education	62000	62008
Malcom Richardson	Agency Representative National Endowment for the Humanities	62000	62008
Joan Brierton	Agency Representative GSA	62000	62008
Jennifer Ballen	Agency Representative Department of Education	62000	62008

Clinton Presidential Records
Digital Records Marker

This is not a presidential record. This is used as an administrative marker by the William J. Clinton Presidential Library Staff.

This marker identifies the place of a tabbed divider. Given our digitization capabilities, we are sometimes unable to adequately scan such dividers. The title from the original document is indicated below.

MONTHLY

Divider Title:_____

June 2000

*Hillary Rodham Clinton**

Sunday	Monday	Tuesday	Wednesday	Thursday	Friday	Saturday
				1 Texas $	*2* DC $ 6-8 pm DC $ 8-10 pm FAPE Reception Town Hall, Rockland (T)	*3* Liberal Party Convention
4 Salute to Israel Parade Sierra Club Endorsement, Cazenovia	*5* NYC $ 5-7 NYC $ 8pm Dinner Rangel $ (T) UN Beijing Speech 1pm	*6* NY Times Ed Board Radio TV Bkft. Venture Capitalist Dinner	*7* Sacramento Lunch $ San Francisco $	*8* Los Angeles $ RON Sim Ferrer Shabouth Begins	*9* Los Angeles $ Lunch & Dinner	*10* Dutchess Cty $ LCA Press Dinner, Albany
11 Ctr. of Artistic Children (T) Long Island $ 5-7 Puerto Rican Day Parade	*12* DC $ 6-8 pm Millennium Afternoon Orphan Fund Dinner	*13* Boston $ Citigroup $ Lunch	*14* *Flag Day* NYC $ Bkft. Kushner Mtg Suburbs (T)	*15* Boss (T) Engle $ Newsday Ed Board Policy Group Bkft	*16* Down Day	*17* Albany County Picnic Erie Cty. Dinner Val Kil
18 *Father's Day* Camp David (T)	*19* Chappaqua $ NY State Broadcasters (T) Suburbs US Merchant Marine Academy Commencement (T)	*20* Morrocco State Dinner	*21* AFL-CIO Albany Ed Board Bronx Cty Dinner NYC $ 5-7 POTUS $	*22* Finance Committee Michigan $ Suburbs (T)	*23* Chicago $ 6pm Pre-School Graduation	*24* Basso $ 1-3pm Chicago $ Bkft
25 Gay Pride Parade Rhode Island $ (T)	*26* Forrest Hills Commencement Liebowitz $, NYC (T)	*27* Buffalo Ed Board Temple Adath Yeshurum, Syracuse Women's Tap Lunch	*28* CBS Town Hall Skaneateles $ Syracuse $ Syracuse Ed Board	*29* Chappaqua $ Gannett (T) Weschester County Dinner	*30* DC $ 6-8 pm DC $ 8-10 pm Kaye $ Lunch, NY SUNY Stonybrook Commencement (T)	

May

S	M	T	W	T	F	S
	1	2	3	4	5	6
7	8	9	10	11	12	13
14	15	16	17	18	19	20
21	22	23	24	25	26	27
28	29	30	31			

July

S	M	T	W	T	F	S
						1
2	3	4	5	6	7	8
9	10	11	12	13	14	15
16	17	18	19	20	21	22
23	24	25	26	27	28	29
30	31					

Withdrawal/Redaction Marker
Clinton Library

DOCUMENT NO. AND TYPE	SUBJECT/TITLE	DATE	RESTRICTION
001. calendar	Monthly Calendars [partial] (4 pages)	00/00/0000	b(6)

COLLECTION:

Clinton Presidential Records
First Lady's Office
Lissa Muscatine
OA/Box Number: 23215

FOLDER TITLE:

FLOTUS Schedule [binder] [1]

2015-0275-S
rc2124

RESTRICTION CODES

Presidential Records Act - [44 U.S.C. 2204(a)]

P1 National Security Classified Information [(a)(1) of the PRA]
P2 Relating to the appointment to Federal office [(a)(2) of the PRA]
P3 Release would violate a Federal statute [(a)(3) of the PRA]
P4 Release would disclose trade secrets or confidential commercial or financial information [(a)(4) of the PRA]
P5 Release would disclose confidential advice between the President and his advisors, or between such advisors [a)(5) of the PRA]
P6 Release would constitute a clearly unwarranted invasion of personal privacy [(a)(6) of the PRA]

C. Closed in accordance with restrictions contained in donor's deed of gift.
PRM. Personal record misfile defined in accordance with 44 U.S.C. 2201(3).
RR. Document will be reviewed upon request.

Freedom of Information Act - [5 U.S.C. 552(b)]

b(1) National security classified information [(b)(1) of the FOIA]
b(2) Release would disclose internal personnel rules and practices of an agency [(b)(2) of the FOIA]
b(3) Release would violate a Federal statute [(b)(3) of the FOIA]
b(4) Release would disclose trade secrets or confidential or financial information [(b)(4) of the FOIA]
b(6) Release would constitute a clearly unwarranted invasion of personal privacy [(b)(6) of the FOIA]
b(7) Release would disclose information compiled for law enforcement purposes [(b)(7) of the FOIA]
b(8) Release would disclose information concerning the regulation of financial institutions [(b)(8) of the FOIA]
b(9) Release would disclose geological or geophysical information concerning wells [(b)(9) of the FOIA]

December 2000

*Hillary Rodham Clinton**

Sunday	Monday	Tuesday	Wednesday	Thursday	Friday	Saturday
					1	2
3 2:30pm Decorator's Reception Kennedy Center Honors & Reception	4 11am Moynihan Courthouse Dedication 2:30pm Press Preview 7:30pm Congressional Ball	5 New Member Orientation 6:30pm Supreme Court Reception & Dinner Talk Magazine Interview	6 New Member Orientation 4:30pm Time Capsule 6pm Holiday Reception 8:30pm Holiday Reception	7 Christmas In Washington	8 7:45pm Holiday Dinner	9 6pm Holiday Reception 8:30pm Holiday Reception
10 2pm Dip Corp Reception 6pm Christmas in Washington 7:45pm Press Reception	11 6pm Pageant of Peace Reception & Lighting 9pm Depart for Foreign Travel	12	13	14 Special Olympics and Concert 8PM	15 Holbrooke Dinner (t)	16 Holiday Dinner 7:30 PM
	England and Ireland Travel					
17 12:30pm Reception 5pm Holiday Reception 7pm Holiday Reception	18 Holbrooke Dinner (t)	19 1pm Christmas Story Reading 6pm Holiday Reception (b)(6) [001]	20 11am Arts and Humanities Ceremony 7:30pm Arts and Humanities Dinner	21 *Hanukkah* Menorah lighting 6-7pm Reception 8:30pm Reception	22 5:30pm Residence Staff Reception	23
				Hanukkah		
24 *Christmas Eve*	25 *Christmas Day*	26	27	28	29	30
Hanukkah						Decorations co...
31 *New Year's Eve* Decorations co...						

November 00

S	M	T	W	T	F	S
			1	2	3	4
5	6	7	8	9	10	11
12	13	14	15	16	17	18
19	20	21	22	23	24	25
26	27	28	29	30		

January 01

S	M	T	W	T	F	S
	1	2	3	4	5	6
7	8	9	10	11	12	13
14	15	16	17	18	19	20
21	22	23	24	25	26	27
28	29	30	31			

May 2000

*Hillary Rodham Clinton**

Sunday	Monday	Tuesday	Wednesday	Thursday	Friday	Saturday
	1	*2* DC $ 6-8 pm DC $ 8-10 pm WH Conf. on Responsible Teenagers	*3*	*4* Long Island $ 7 pm	*5* *Cinco de Mayo* Daily News Ed Board Long Island	*6* National Day of Prayer
7 Arkansas $	*8* JP Morgan Event Manhattan Caucus O'Conner Funeral Rosie Show	*9* Newspaper Assoc. Lunch NYC $ 5-7 pm NYC $ 7:30-9 pm	*10* *Israel Independence Day* NYC $ 5-7 SEIU Nurses Syracuse Syracuse Ed Board	*11* NYC $ 5-7 NYC $ 7-9 Today Show	*12* Consumer Products Event DC $ 6-8 pm DC $ 8-10 pm Queen Noor Memorial	*13*
14 *Mother's Day* Million Mom March, DC	*15* Bldg Trades Endorsement Iakovos $ (T) Women at Risk Lunch	*16* Congressional Club Lunch Firefighters (T) NYSDC Convention, Albany	*17* Albany Ed Board Long Island Bldg Trades	*18* Finance Committee Mtg. NYC $ 6-8 Police Mtg Queens Cty Dinner Teamsters	*19* DC $ 6-8 DC $ 8-10 Suburbs (T)	*20* DLC Speech NYC (T) Northern Westchester $ 5-7
21 CT $ 5-7 CT $ 8-10 (T) Machinists, Albany	*22* Mbkeki State Visit	*23* Arts Event $ NYC 6pm Gannett Ed Board	*24* New Orleans $ SEIU Convention, Pittsburgh	*25* Bragman Clam Bake Rochester Town Hall	*26* Projected House and Senate R...	*27*
28 Projected House and Senate Recess	*29* *Memorial Day*	*30* Ohio $ Suffolk (T)	*31* Texas			

AFL-CIO Delegate Mtg., Catskill Mountains

Millennium Forum of the United Nations (Civil Society Conference)

April

S	M	T	W	T	F	S
						1
2	3	4	5	6	7	8
9	10	11	12	13	14	15
16	17	18	19	20	21	22
23	24	25	26	27	28	29
30						

June

S	M	T	W	T	F	S
				1	2	3
4	5	6	7	8	9	10
11	12	13	14	15	16	17
18	19	20	21	22	23	24
25	26	27	28	29	30	

April 2000

*Hillary Rodham Clinton**

Sunday	Monday	Tuesday	Wednesday	Thursday	Friday	Saturday
						1 CSEA, Syracuse Lunch DC $
2 DC $ Brunch	*3* Hate Crimes Event Micro-Credit Event, Albany	*4* Bldg Trades, DC Solomont Mtg. Videos Working Woman	*5* Nat'l Council of Jewish Women NYC $ Silicon Alley Mtg. Women.Future.com	*6* Ben Franklin Club (T) CAPS Lunch FINCA Dinner NY LI Fed. of Labor Mtg. w/Rabbis NYSUT 8pm	*7* *World Health Day* Finance Cmte. Mtg. Rochester	*8* Broome Cty Bkft NYSDC Rural Caucus Conference, Corning
9	*10* DC $ 6-8 DC $ 8-10	*11* Buffalo CHIP Event w/ Carl McCall NYC $ 7-9	*12* NY State Read Aloud NYC $ 5-7 NYC $ 7-9	*13* Alley Cat Lunch Bronx Manhattan Assoc. of Realtors Kings County Dinner (T) Nassau Cty. Dinner (T) Principal for a Day	*14* COBED Essence Awards Long Island Association Police Benevolent Society, Suffolk	*15* Town Hall Mtg. w/Nita Lowey (T)
16 *Palm Sunday*	*17* DC $ Lunch Rosie O'Donnell Dinner	*18* NYC $ 5-7 NYC $ 7-9	*19* *Passover Begins* Million Mom March Event (T) WHEDCO (T)	*20* *Anniversary of Columbine Shooting*	*21* *Good Friday*	*22* *Earth Day 30th Anniversary* Long Island
23 *Easter*	*24* DNC Gala Dinner, NY Easter Egg Roll Laborer's Pac Mtg, NYC	*25* *PA Primary*	*26*	*27* DC $ 6-8pm DC $ 8-10	*28* DC $ Lunch DC $ 7-9pm Vikings Event	*29* Chappaqua Clean-up Day (T)
30 Catholic Electrical Workers						

Northern Cty Tour

March

S	M	T	W	T	F	S
			1	2	3	4
5	6	7	8	9	10	11
12	13	14	15	16	17	18
19	20	21	22	23	24	25
26	27	28	29	30	31	

May

S	M	T	W	T	F	S
	1	2	3	4	5	6
7	8	9	10	11	12	13
14	15	16	17	18	19	20
21	22	23	24	25	26	27
28	29	30	31			

March 2000

Hillary Rodham Clinton

Sunday	Monday	Tuesday	Wednesday	Thursday	Friday	Saturday
			1 Westchester $ 6-8pm Elementary School Rockland Business Assoc.	*2* NEA-NY "Read Across America" NY Times Publisher's Lunch NYC $ 5-7 NYC $ 7-9 Silicon Alley	*3* Bell Middle School, Chappaqua DC $ 6-8 DC $ 8-10	*4* Queens Dem. Women
5 Orange County $ 3:30pm Queens St. Patrick's Day Parade Rockland Cty. $	*6* Lifetime Live NY	*7* *Super Tuesday*	*8* *Ash Wednesday* *International Women's Day* CT $ 6-8	*9* Atlanta $ Coffee Atlanta $ Lunch Nebraska $ 6-8pm	*10* Cornell Women's Conference, Ithaca Somos Unos Conference, Albany	*11* Inner Circle Paraprofessional Lunch Somos Unos Conference, Albany Working Families State Committee
12	*13* Women's Campaign Fund, NY DC $ Lunch Irish America's Top 100 Dinner	*14* *FL, LA, MS, OK, TN, TX Primary* Libraries Assoc. NY School Boards NYC $ 5-7 NYC $ 7-9	*15* Long Island Bldg Trades Suffolk NYC $ 5-7 NYC $ 7-9	*16* American Ireland Fund Dinner First Step Coalition for the Homeless NYC $ 4:30-7	*17* NY St. Patrick's Day Parade Irish $ DC St. Patrick's Day Reception	*18* NY Central Labor Council
19	*20* Firefighters Conf., DC Harlem Leadership Town Hall	*21* *IL Primary* NYC $ 5-7	*22* Westchester $ 4pm	*23* DC $ 6-8 Ladies Home Journal Photo Shoot	*24* College Dem Convention , SUNY, Albany	*25* Pre-Greek Dinner
26 *PR Primary* Working Families Convention	*27* *DE Primary* Laguna Beach $ 3-5pm Los Angeles $ Dinner San Diego Lunch $	*28* LA Bkft $ LA Lunch $ Cedar Sainai Event, Los Angeles LA $ Cocktails	*29* San Francisco $ Lunch San Francisco Dinner $	*30*	*31* DC $ Lunch Long Island $ Mrs. Mubarek (T) Velasquez Event	

February

S	M	T	W	T	F	S
		1	2	3	4	5
6	7	8	9	10	11	12
13	14	15	16	17	18	19
20	21	22	23	24	25	26
27	28	29				

April

S	M	T	W	T	F	S
						1
2	3	4	5	6	7	8
9	10	11	12	13	14	15
16	17	18	19	20	21	22
23	24	25	26	27	28	29
30						

January 2000

*Hillary Rodham Clinton**

Sunday	Monday	Tuesday	Wednesday	Thursday	Friday	Saturday
						1 *New Year's Day* House and S...
2	*3*	*4*	*5* *NY State of State Address* Chappaqua	*6* Chappaqua	*7*	*8*
House and Senate Recess						
Hold for Down Time						
9 Jewish Leaders, NY	*10* Westchester Mtg. Zumwalt Memorial	*11* Rochester, Retail Youth Service, Geneva	*12* Gore/Bradley Debate, IA Wall Street Project	*13* Nassau Coffee Breast Cancer Suffolk Suffolk Coffee	*14* Gore/Bradley Debate, NH	*15*
House and Senate Recess						
16	*17* *Martin Luther King, Jr. Day* BAM Convent Sharpton Event, NY	*18* iVillage Town Hall Westchester Coffee	*19* Gore/Bradley Debate, NH Buffalo NY $	*20* Teacher Quality w/POTUS	*21* Child Care Event, DC Philanthropy	*22* *Roe v. Wade Anniversary* POTUS in La...
House and Senate Recess						
23 House and Senate Recess	*24* *Iowa Caucus* Environmental Event, Nassau RON Albany	*25* Albany School Superintendents Conference, Albany	*26* FL $	*27* State of the Union	*28*	*29*
POTUS in Latin America						
30 *Super Bowl*	*31* DC $					

December 99

S	M	T	W	T	F	S
			1	2	3	4
5	6	7	8	9	10	11
12	13	14	15	16	17	18
19	20	21	22	23	24	25
26	27	28	29	30	31	

February 00

S	M	T	W	T	F	S
		1	2	3	4	5
6	7	8	9	10	11	12
13	14	15	16	17	18	19
20	21	22	23	24	25	26
27	28	29				

December 1999

*Hillary Rodham Clinton**

Sunday	Monday	Tuesday	Wednesday	Thursday	Friday	Saturday
			1 Dinner $, Boston	2 Tree Acceptance HRC $ Cincinnatti	3 DSCC Tally Event, DC Hanukah Lighting	4 *Hanukkah*
5 Kennedy Center Honors	6 Congressional Ball HRC $, DC Holiday Press Preview	7 HRC Bkft$ HRC $ Cocktails HRC $ Soros Event Miracle Day Deloitte Touche	8 NY Star Bkft (T) Pageant of Peace Irish Magazine Dinner	9 HRC $, New Caanon, CT	10 HRC $, NYC Riverside Church	11
12 (b)(6) Dessert Party X'mas in Washington	13 DC, HRC $	14 Holiday Party	15 Holiday Party Minneapolis Lunch $	16 Holiday Party Holbrooke Dinner(T)	17 Holiday Party	18 Holiday Dinner
19 Holiday Party	20 Holiday Party	21 NY State Dem Holiday Party	22 Holiday Party	23 Residence Party (b)(6)	24	25 *Christmas Day*
26	27	28	29 Hilton Head (T)	30	31 New Year's Eve Gala	

November 99

S	M	T	W	T	F	S
	1	2	3	4	5	6
7	8	9	10	11	12	13
14	15	16	17	18	19	20
21	22	23	24	25	26	27
28	29	30				

January 00

S	M	T	W	T	F	S
						1
2	3	4	5	6	7	8
9	10	11	12	13	14	15
16	17	18	19	20	21	22
23	24	25	26	27	28	29
30	31					

November 1999

*Hillary Rodham Clinton**

Sunday	Monday	Tuesday	Wednesday	Thursday	Friday	Saturday
	1 HRC $,DC 6-8p HRC $,DC 8-10p	*2* HRC $ Bkft HRC $, NYC 5-7 HRC $, NYC 7:30-9:30	*3* Westchester Fund for Girls Anthony and Stanton Event	*4* Cocktails $, Vegas	*5* Lunch $, Los Angeles Cocktails $ Dinner $	*6* Cocktails $, San Francisco HRC Tea San Francisco
7	*8* Bio-Tech Confer-ence, NY (b)(6) Videos	*9* Travel to Israel WLF Conference	*10* Israel	*11* *Veterans Day* Israel	*12* Jordan	*13* Jordan Greece
14 Turkey	*15* Turkey	*16* Turkey	*17* Turkey	*18* OSCE Turkey	*19* OSCE Turkey Greece	*20* Greece Italy
21 Italy DC	*22*	*23*	*24*	*25* *Thanksgiving Day*	*26*	*27*
			Camp David			
28	*29* Crowley 7-9 Private Sector Hispanic Meeting	*30* Ackerman 5-7 Minister's Mtg.				

October

S	M	T	W	T	F	S
					1	2
3	4	5	6	7	8	9
10	11	12	13	14	15	16
17	18	19	20	21	22	23
24	25	26	27	28	29	30
31						

December

S	M	T	W	T	F	S
			1	2	3	4
5	6	7	8	9	10	11
12	13	14	15	16	17	18
19	20	21	22	23	24	25
26	27	28	29	30	31	

October 1999

Hillary Rodham Clinton

Sunday	Monday	Tuesday	Wednesday	Thursday	Friday	Saturday
					1 Millennium Communities (T) Watertown, NY	*2*
3	*4*	*5*	*6*	*7*	*8*	*9*
	Florence/Iceland/Warsaw					
10 Speech, Ireland Florence/Icel...	*11* *Columbus Day (Observed)*	*12* *Columbus Day* Millennium Evening	*13* Disease Control Event Good Housekeeping Event HRC $ NYC, Bkft	*14* HANY's Speech HRC $ NYC, Bkft Nurses Speech	*15* Hempstead NY Historians Suffolk County Dinner	*16* DC-37
17 Sullivan Dem. County	*18* Kingston Middleton HRC $, Rockland County Spring Valley	*19* HRC $, NYC Westchester	*20* Americorps Event w/ POTUS (T) DSCC Tally $ (T)	*21* Nat'l Trust 50th Anniv. Dinner Sara Lee Lunch Trails Announcement	*22* Millennium Evening Philanthropy Conference	*23* HRC $ Brunch VH-1 Concert (T)
24 *United Nations Day* Nassau County Dinner Rangel DCCC $	*25* NYC $ Theater Event	*26* Vogue Event	*27* Women's Conference Chicago HRC $, Cocktails HRC $, Dinner Treasures Event	*28* Bonier $, Michigan HRC $, Cocktails Treasures Event	*29*	*30*
31 *DST Ends* *Halloween*						

September

S	M	T	W	T	F	S
			1	2	3	4
5	6	7	8	9	10	11
12	13	14	15	16	17	18
19	20	21	22	23	24	25
26	27	28	29	30		

November

S	M	T	W	T	F	S
	1	2	3	4	5	6
7	8	9	10	11	12	13
14	15	16	17	18	19	20
21	22	23	24	25	26	27
28	29	30				

Printed by Calendar Creator Plus on 10/15/1999

September 1999

*Hillary Rodham Clinton**

August						
S	M	T	W	T	F	S
1	2	3	4	5	6	7
8	9	10	11	12	13	14
15	16	17	18	19	20	21
22	23	24	25	26	27	28
29	30	31				

October						
S	M	T	W	T	F	S
					1	2
3	4	5	6	7	8	9
10	11	12	13	14	15	16
17	18	19	20	21	22	23
24	25	26	27	28	29	30
31						

Sunday	Monday	Tuesday	Wednesday	Thursday	Friday	Saturday
			1	*2* HRC $, Syracuse	*3*	*4*
5 Congressional Recess	*6* *Labor Day*	*7* Lala Lunch Photo Shoot (T) Soros Meeting	*8* HRC $, NYC, 6-7 HRC $, NYC, 7-9 Bayshore High School	*9* Astoria Walk Grisham School House Party Burrough Listening Tour (T)	*10* 100 Black Women Forrest Hills Walk	*11* *Rosh Hashanah*
12	*13* Cocktails HRC $, NYC HRC, $, 8-10 (T) Headquarters Visit	*14* HRC $, NYC, 5-7 HRC $, NYC, 7-9	*15* Hispanic Caucus Dinner Mtg. w/ Rossello	*16* HRC $, DC	*17*	*18* CBC Dinner
19	*20* *Yom Kippur*	*21* HRC$ NYC UNGA, NY w/ POTUS Cocktails $ Dinner $	*22* HRC$ Lunch, NYC HRC $, NYC, 6-8 HRC $, NYC, 7-9 Children First Event	*23* HRC Bkft $ Education Event HRC $ Lunch Yonkers NDI Dinner	*24* Adoption Event w/POTUS Rennselear Institute Event w/ Schummer	*25*
26 DSCC Tally $, NYC Share Our Strength (T)	*27* Philly, HRC $ Meeks Meeting School Construction Event (T)	*28* Prayer Bfkt Breast Cancer Dinner NYC Heritage Awards McCarthy $ (T) Trails Event	*29* Arts Dinner	*30* First Ladies Conference, Ottowa Watertown (T)		

Printed by Calendar Creator Plus on 9/17/99

August 1999

HILLARY RODHAM CLINTON

Sunday	Monday	Tuesday	Wednesday	Thursday	Friday	Saturday
1	*2* HRC$ DC Hispanic Convening DC Comic Book w/ POTUS	*3*	*4* Jamestown, Buffalo	*5* Niagara	*6* Rochester Slaughter $	*7*
					Congressional Recess	
8	*9* Baptist Church, Brooklyn HRC $, NYC	*10* Queens Listening Event	*11* Finance Cmtee Mtg., NYC Medal of Freedom WH Fellows	*12*	*13*	*14*
Congressional Recess						
15	*16*	*17* Dallas, HRC $	*18* McAllen, HRC $ Austin, HRC $ Houston, HRC$	*19* POTUS' Birthday Mrs. Gore's Birthday	*20* American Ireland Fund HRC $, Nantucket	*21*
Congressional Recess						
22 HRC $ Martha's Vineyard Bimli Iskill	*23* Hospital Benefit Farm Nut	*24*	*25*	*26* Robnitz	*27* Press Party	*28*
Vineyard Vacation						Hamptons We...
Congressional Recess						
29	*30* Carl McCall Lunch	*31*				
Hamptons We...	Fingerlakes Vacation					
Congressional Recess						

July

S	M	T	W	T	F	S
				1	2	3
4	5	6	7	8	9	10
11	12	13	14	15	16	17
18	19	20	21	22	23	24
25	26	27	28	29	30	31

September

S	M	T	W	T	F	S
			1	2	3	4
5	6	7	8	9	10	11
12	13	14	15	16	17	18
19	20	21	22	23	24	25
26	27	28	29	30		

June 1999

Monthly Planner

Sunday	Monday	Tuesday	Wednesday	Thursday	Friday	Saturday
May S M T W T F S 1 2 3 4 5 6 7 8 9 10 11 12 13 14 15 16 17 18 19 20 21 22 23 24 25 26 27 28 29 30 31		*1* Gore Women's Event Neera's Party	*2* Maloney $ New York City College (CUNY) Labor Union Lunch	*3* Bethesda Chevy Chase Commence-ment Wellesley Reunion	*4* City Year Reach Out and Read Wellesley Reunion, Boston	*5*
6	*7* Juvenile Diabetes McAuliffe DNC$ Mental Health Conference	*8* Hungary State Visit Treasures Recep-tion (T)	*9* Hinchey $ Binghamton DNC $	*10* Today Show Interview Yankees Event	*11* Gephardt $[T] RON LA California [T]	*12* LA Gore $ San Fran DNC $
13 Ford's Theater Gala	*14* *Flag Day*	*15*	*16* France	*17*	*18* Sicily	*19* Sicily Cologne
20 *Father's Day* Cologne Bonn	*21* Bonn Slovenia	*22* Slovenia Fes	*23* Fes Israel	*24* Israel	*25* Israel	*26* Israel Jordan
27 Jordan	*28* Jordan	*29* Yemen	*30* DC	July S M T W T F S 1 2 3 4 5 6 7 8 9 10 11 12 13 14 15 16 17 18 19 20 21 22 23 24 25 26 27 28 29 30 31		

July 1999

Hillary Rodham Clinton

Sunday	Monday	Tuesday	Wednesday	Thursday	Friday	Saturday
June S M T W T F S 1 2 3 4 5 6 7 8 9 10 11 12 13 14 15 16 17 18 19 20 21 22 23 24 25 26 27 28 29 30		August S M T W T F S 1 2 3 4 5 6 7 8 9 10 11 12 13 14 15 16 17 18 19 20 21 22 23 24 25 26 27 28 29 30 31		*1*	*2*	*3* Congression...
4 *Independence Day*	*5* NEA, Orlando	*6*	*7* Cooperstown Oneonta	*8* Clinton Cooperstown Utica	*9* Albany Rome Syracuse Utica	*10* Albany
Congressional Recess						
11 Congression...	*12* NYC/ Westchester	*13* Nassau Cty (T)	*14* Long Island Suffolk Cty (T)	*15* Barak Visit Videos	*16*	*17*
18	*19*	*20*	*21*	*22*	*23*	*24*
	Syracuse, Fingerlakes, Ithaca, Cortland, Elmira, Corning				Aspen DNC (T)	
25	*26* Hispanic Convening (T) NSO (T)	*27* Hadassah Reception Hadassah Reception Legal Svcs. Reception NJDC Dinner (T)	*28* WETA (T)	*29*	*30*	*31*
Aspen DNC (T)						

Printed by Calendar Creator Plus on 7/13/99

May 1999

Monthly Planner

Sunday	Monday	Tuesday	Wednesday	Thursday	Friday	Saturday
						1 WH Correspondents Dinner
2	*3* Ad Council Reception Japan Official Visit	*4* Asthma Event Sacajawea	*5*	*6*	*7* LaFalce $, Buffalo AFL-CIO Women's Event Rothman $, NJ	*8* Guns and Kids Event Ellis Island Award, NY
9 Eleanor *Mother's Day*	*10* Guns Event Madeira	*11* Leave for Galway	*12* Galway, Ireland	*13* Belfast Britain	*14* Macedonia CNN Interview	*15* Albania *Armed Forces Day*
16	*17* Self-Scheduling Day	*18* Jordan Dinner	*19* Millennium Grants Sculpture Garden	*20* Columbine 60 Mins Interview	*21* Southwest Treasures Tour	*22* Southwest Treasures Tour
23 Southwest Tre...	*24* Matilda Cuomo Book Party Americans for the Arts, NY DSCC $ Lowey$	*25* Vacation	*26* Vacation	*27* Vacation	*28* Vacation	*29* Vacation
30 Progressive Institute Vacation	*31* *Memorial Day (Observed)*					

April

S	M	T	W	T	F	S
				1	2	3
4	5	6	7	8	9	10
11	12	13	14	15	16	17
18	19	20	21	22	23	24
25	26	27	28	29	30	

June

S	M	T	W	T	F	S
		1	2	3	4	5
6	7	8	9	10	11	12
13	14	15	16	17	18	19
20	21	22	23	24	25	26
27	28	29	30			

Printed by Calendar Creator Plus on 5/25/99

April 1999

Hillary Rodham Clinton

Sunday	Monday	Tuesday	Wednesday	Thursday	Friday	Saturday
March S M T W T F S 1 2 3 4 5 6 7 8 9 10 11 12 13 14 15 16 17 18 19 20 21 22 23 24 25 26 27 28 29 30 31		May S M T W T F S 1 2 3 4 5 6 7 8 9 10 11 12 13 14 15 16 17 18 19 20 21 22 23 24 25 26 27 28 29 30 31		*1* *Passover* Fes, Rabat, Morocco	*2* DC *Good Friday*	*3*
4 *Easter Sunday*	*5* Easter Egg Roll Parade Photo Shoot (b)(6)	*6*	*7* Equal Pay Event Photo-shoots Videos	*8* China Official Dinner Vikings Event Voyager Event (T) WH Historical Assoc. Photo Op	*9* (b)(6)	*10*
11	*12* Consumer Safety Event Millennium Lecture	*13* Wexler$, Florida(T)	*14* WLF, DC Chicago (T) Greg Craig Going-Away	*15*	*16*	*17*
18	*19* Nadler$ (T) Matrix Award, NY Children of Chernobyl Teachers College (b)(6)	*20* Hofstra University Long Island School Long Island Women's Agenda UJA Dinner	*21*	*22* NY State United Teachers Niagra Falls, NY	*23* Int'l Child Abduction NATO Dinner NATO	*24* Dinner NATO Spousal Luncheon
25 NATO Luncheon NATO	*26*	*27*	*28* Millennium Communities Teen Pregnancy Drop-By	*29* NY (T)	*30* Congressional Club Luncheon FAPE	

Printed by Calendar Creator Plus on 4/20/99

Clinton Presidential Records
Digital Records Marker

This is not a presidential record. This is used as an administrative marker by the William J. Clinton Presidential Library Staff.

This marker identifies the place of a tabbed divider. Given our digitization capabilities, we are sometimes unable to adequately scan such dividers. The title from the original document is indicated below.

LINE

Divider Title:_____

HRC LINE BLOCK
AS OF 12/4/00

Tuesday, December 5, 2000
Scheduler:

Prev Ron	Washington, DC
8:30 am	Senator-Elect Coffee
9 am	Sen. Lott's Coffee
10 am	Democratic/Republican Leadership Election
11 am	Down Time
noon	Democratic Press Conference
12:30 pm	Democratic Caucus Lunch
1:45 pm	Photo-Democratic Leadership
2:30 pm	Welcoming Remarks
2:45 pm	Life in the Senate
3:45 pm	The Formation & History of the U.S. Senate
4:20 pm	TALK Magazine Photo Shoot w/Women Senators
6:30 pm	Supreme Court Reception and Dinner w/POTUS
9:30 pm	Holiday Reception
Ron	Washington, DC

Wednesday, December 6, 2000
Scheduler:

Prev Ron	Washington, DC
9:30 am	Senate Ethics
10:30 am	Congressional Accountability Act
11:15 am	Getting Your Office Up and Running

noon	Down Time
2 - 3:30 pm	Mikulski Coffee
4 pm	Time Capsule Archives
6pm	Holiday Reception
8:30 pm	Holiday Reception
Ron	Washington, DC

Thursday, December 7, 2000
Scheduler:

Prev Ron	Washington, DC
10 am	Pvt. Meeting
11 am	Pvt. Meeting
1 pm	Pvt. Meeting
2 pm	Pvt. Meeting
3 pm	Pvt. Meeting
4 pm	Pvt. Meeting
5 pm	Pvt. Meeting
Ron	Washington, DC

Friday, December 8, 2000
Scheduler:

Prev Ron	Washington, DC
5 pm	X-Mas in Washington Taping
8:30 pm	Holiday Dinner
Ron	Washington, DC

Saturday, December 9, 2000
Scheduler:

Prev Ron	Washington, DC
6 pm	Holiday Reception
8:30 pm	Holiday Reception
Ron	Washington, DC

Sunday, December 10, 2000
Scheduler:

Prev Ron	Washington, DC
2 pm	Dip Corp Reception
6 pm	Christmas in Washington National Building Reception
7:45 pm	Press Reception
Ron	Washington, DC

Monday, December 11, 2000
Scheduler:

Prev Ron	Washington, DC
noon	Save America's Treasures Reception
2:30 pm	Pageant of Peace Reception
6 pm	Pageant of Peace Tree Lighting
8:45 pm	Leave for Foreign Travel
Ron	Air Force One

Tuesday, December 12, 2000
Scheduler:

Prev Ron	Air Force One
8:15 am	Arrive in Belfast

9 - 10:30 am	Down Time
11 - 2:30 pm	Solo Event -- TBD
2:30 - 5 pm	OTRs w/POTUS
5 pm	Crowd Event w/POTUS
Ron	Dublin

Wednesday, December 13, 2000
Scheduler:

Prev Ron	Dublin
Noon	Crowd Event w/POTUS
2 pm	OTR w/POTUS
5:30 pm	Arrive Chequers
Ron	Chequers

Thursday, December 14, 2000
Scheduler:

Prev Ron	Chequers
11:30 am	POTUS' Speech
3 pm	Wheels up for Andrews
8 pm	Special Olympics and Concert
Ron	Washington, DC

Friday, December 15, 2000
Scheduler:

Prev Ron	Washington, DC
Ron	Washington, DC

Saturday, December 16, 2000
Scheduler:

Prev Ron	Washington, DC
7:30 pm	Holiday Dinner
Ron	Washington, DC

Sunday, December 17, 2000
Scheduler:

Prev Ron	Washington, DC
12:30 pm	Holiday Reception
5 pm	Holiday Reception
7 pm	Holiday Reception
Ron	Washington, DC

Monday, December 18, 2000
Scheduler:

Prev Ron	Washington, DC
xxx am	Wheels up from Andrews [Flight Time: 50 min]
xxx am	Wheels down in New York
noon	Book Signing (t) Westchester/Long Island
5 pm	Patty Kennar Book Party (t)
8 pm	Holbrooke Dinner (t)
Ron	Washington, DC/New York

Tuesday, December 19, 2000
Scheduler:

Prev Ron	Washington, DC/New York
xxx am	Bldg Trades meeting (t)

Withdrawal/Redaction Marker
Clinton Library

DOCUMENT NO. AND TYPE	SUBJECT/TITLE	DATE	RESTRICTION
002. schedule	HRC Line Block as of 12/4/00 [partial] (1 page)	12/04/2000	b(6)

COLLECTION:

Clinton Presidential Records
First Lady's Office
Lissa Muscatine
OA/Box Number: 23215

FOLDER TITLE:

FLOTUS Schedule [binder] [1]

2015-0275-S
rc2124

RESTRICTION CODES

Presidential Records Act - [44 U.S.C. 2204(a)]

P1 National Security Classified Information [(a)(1) of the PRA]
P2 Relating to the appointment to Federal office [(a)(2) of the PRA]
P3 Release would violate a Federal statute [(a)(3) of the PRA]
P4 Release would disclose trade secrets or confidential commercial or financial information [(a)(4) of the PRA]
P5 Release would disclose confidential advice between the President and his advisors, or between such advisors [a)(5) of the PRA]
P6 Release would constitute a clearly unwarranted invasion of personal privacy [(a)(6) of the PRA]

C. Closed in accordance with restrictions contained in donor's deed of gift.
PRM. Personal record misfile defined in accordance with 44 U.S.C. 2201(3).
RR. Document will be reviewed upon request.

Freedom of Information Act - [5 U.S.C. 552(b)]

b(1) National security classified information [(b)(1) of the FOIA]
b(2) Release would disclose internal personnel rules and practices of an agency [(b)(2) of the FOIA]
b(3) Release would violate a Federal statute [(b)(3) of the FOIA]
b(4) Release would disclose trade secrets or confidential or financial information [(b)(4) of the FOIA]
b(6) Release would constitute a clearly unwarranted invasion of personal privacy [(b)(6) of the FOIA]
b(7) Release would disclose information compiled for law enforcement purposes [(b)(7) of the FOIA]
b(8) Release would disclose information concerning the regulation of financial institutions [(b)(8) of the FOIA]
b(9) Release would disclose geological or geophysical information concerning wells [(b)(9) of the FOIA]

12:45 pm	X-Mas Message Taping
1 pm	T'was the Night before Christmas Reading
2 pm	Women Appt. Reception
4 - 5 pm	Holiday Drop-bys
6 pm	Holiday Reception
8 pm	(b)(6) [002]
Ron	Washington, DC

Wednesday, December 20, 2000
Scheduler:

Prev Ron	Washington, DC
11 am	Arts & Humanities Ceremony
xxx pm	Children's Hospital
7:30 pm	Arts & Humanities Dinner
Ron	Washington, DC

Thursday, December 21, 2000
Scheduler:

Prev Ron	Washington, DC
6 pm	Holiday Reception
8:30 pm	Holiday Reception
Ron	Washington, DC

Friday, December 22, 2000
Scheduler:

Prev Ron	Washington, DC
5:30pm	Residence Staff Party
Ron	Washington, DC

Withdrawal/Redaction Marker
Clinton Library

DOCUMENT NO. AND TYPE	SUBJECT/TITLE	DATE	RESTRICTION
003. schedule	HRC Line Block as of 9/25/00 [partial] (2 pages)	09/25/2000	b(6)

COLLECTION:

Clinton Presidential Records
First Lady's Office
Lissa Muscatine
OA/Box Number: 23215

FOLDER TITLE:

FLOTUS Schedule [binder] [1]

2015-0275-S
rc2124

RESTRICTION CODES

Presidential Records Act - [44 U.S.C. 2204(a)]

P1 National Security Classified Information [(a)(1) of the PRA]
P2 Relating to the appointment to Federal office [(a)(2) of the PRA]
P3 Release would violate a Federal statute [(a)(3) of the PRA]
P4 Release would disclose trade secrets or confidential commercial or financial information [(a)(4) of the PRA]
P5 Release would disclose confidential advice between the President and his advisors, or between such advisors [a)(5) of the PRA]
P6 Release would constitute a clearly unwarranted invasion of personal privacy [(a)(6) of the PRA]

C. Closed in accordance with restrictions contained in donor's deed of gift.
PRM. Personal record misfile defined in accordance with 44 U.S.C. 2201(3).
RR. Document will be reviewed upon request.

Freedom of Information Act - [5 U.S.C. 552(b)]

b(1) National security classified information [(b)(1) of the FOIA]
b(2) Release would disclose internal personnel rules and practices of an agency [(b)(2) of the FOIA]
b(3) Release would violate a Federal statute [(b)(3) of the FOIA]
b(4) Release would disclose trade secrets or confidential or financial information [(b)(4) of the FOIA]
b(6) Release would constitute a clearly unwarranted invasion of personal privacy [(b)(6) of the FOIA]
b(7) Release would disclose information compiled for law enforcement purposes [(b)(7) of the FOIA]
b(8) Release would disclose information concerning the regulation of financial institutions [(b)(8) of the FOIA]
b(9) Release would disclose geological or geophysical information concerning wells [(b)(9) of the FOIA]

HRC LINE BLOCK
AS OF 9/25/00

Tuesday, September 26, 2000
Scheduler:

Prev Ron	Chappaqua
11 am	Five Towns Retail
noon	National Council of Jewish Women East Rockaway
2 – 3:30 pm	Senior Center Riverdale
4 pm	CSEA
4:45 pm	(b)(6) [003]
6 pm	Financial Services NYS 2000 Russian Tea Room
Ron	New York City

Wednesday, September 27, 2000
Scheduler:

Prev Ron	New York City
9 – 10:30 am	Economic Event w/Warren Buffet and Bob Rubin Columbia University
11:30 am	Wheels up from LaGuardia [Flight Time:
1:45 pm	Wheels down in Oklahoma City
2:15 pm	Fundraiser hosted by Mike & Susan Turpen 801 NW 38th Street Oklahoma City, OK 73118

4:45 pm	Wheels up from Oklahoma City [Flight Time: 2 hours and 30 min –2]
5:15 pm	Wheels down in Las Vegas
6 pm	Fundraiser Hosted by Robin and Danny Greenspun Henderson, NY
Ron	Los Angeles

Thursday, September 28, 2000
Scheduler:

Prev Ron	Los Angeles
9 am	Bfkt hosted by Lawrence Bender (b)(6)
12:30 pm	Fundraiser hosted by Rehman & Maherunissa Jinnah 11804 Stewarton Drive Northridge, CA 91326
3 - 4 pm	David E. Kelly drop-by ABC Studio ??
5:30 pm	Fundraiser hosted by Rita Pynoos
8:30 pm	Fundraiser hosted by Marvin & Barbara Davis 1130 Schuyler Road Beverly Hills, CA 90210
Ron	Los Angeles

Friday, September 29, 2000
Scheduler:

Prev Ron	Los Angeles
10 am	Fundraiser hosted by Tracy Hampton 24600 John Colter Fr Hidden Hills, CA 91302
1 pm	Fundraiser hosted by Jane and Marc Nathanson 282 South Mapleton Drive

3 pm	Tea hosted by Cher Malibu, CA
6 pm	Wheels up from LosAngeles [Flight Time: 5 hours +3}
2 am	Wheels down in DC
Ron	DC

Saturday, September 30, 2000
Scheduler:

Prev Ron	DC
Ron	DC

Sunday, October 1, 2000
Scheduler:

Prev Ron	DC
Ron	Chappaqua

Monday, October 2, 2000
Scheduler:

Prev Ron	Chappaqua
	Travel to Buffalo
2 pm	Buffalo News Ed Board
xxx pm	Fundraiser in Buffalo
Ron	Buffalo/Rochester?? /Syracuse???

Tuesday, October 3, 2000
Scheduler:

Prev Ron	Buffalo/Rochester???/Syracuse???
	Travel upstate (t)
2:30 pm	Wheels down in LaGuardia
3 pm	Firefighters Meeting
Ron	Chappaqua

Wednesday, October 4, 2000
Scheduler:

Prev Ron	Chappaqua
4 ish	UFT Endorsement
7 pm	League of Conservation Voters Forum
Ron	Chappaqua

Thursday, October 5, 2000
Scheduler:

Prev Ron	Chappaqua
9 am	Jewish Week Forum
xxx	Debate Prep
5:30 pm	Fundraiser hosted by Nancy Abraham
7:30 pm	Empire State Pride Agenda
Ron	Chappaqua

Friday, October 6, 2000
Scheduler:

Prev Ron	Chappaqua
Xxx am	Debate Prep
12:30 pm	New York Times Ed Board
4:15 pm	Fundraiser hosted by Mel Weiss 74 Cove Road Oyster Bay, Long Island
6:15 pm	Asian Indian Fundraiser Long Island
8:30 pm	Irish Voice Dinner
Ron	Chappaqua

Saturday, October 7, 2000
Scheduler:

Prev Ron	Chappaqua
10 am	Debate Prep w/Michael Sheehan
Ron	Chappaqua

Sunday, October 8, 2000
Scheduler:

***** Yom Kippur Begins *****

Prev Ron	Chappaqua
10:30 am	Marcia Kramer Debate
Ron	Chappaqua

Monday, October 9, 2000
Scheduler:

***** Yom Kippur *****

Prev Ron	Chappaqua
5 ish	Boston $ (T)
7:30 pm	Rhode Island Fundraiser
Ron	Chappaqua

Tuesday, October 10, 2000
Scheduler:

Prev Ron	Chappaqua
10 am	Newsday Ed Board
xxx pm	Wheels up from White Plains [Flight Time:
xxx pm	Wheels down in Florida
4 ish	Florida Fundraiser # 1

7 ish	Florida Fundraiser #2
Ron	NYC

Wednesday, October 11, 2000
Scheduler:

Prev Ron	NYC
9 am	ABNY
5 pm	Fundraiser NYC
7 pm	Fundraiser NYC
Ron	NYC

Thursday, October 12, 2000
Scheduler:

Prev Ron	NYC
xxx am	NARAL Bfkt
4 pm	League of Conservation Voters
5 pm	NYC Fundraiser
7 pm	NYC Fundraiser
Ron	Chappaqua

Friday, October 13, 2000
Scheduler

Prev Ron	Chappaqua
xxx pm	Long Beach Dem. Club
8 pm	Congressman Meeks $
Ron	Chappaqua

Saturday, October 14, 2000
Scheduler:

Prev Ron	Chappaqua
xxx pm	New Rochelle $ (T)
Ron	Chappaqua

Sunday, October 15, 2000
Scheduler:

Prev Ron	Chappaqua
xxx am	Churches
Ron	Chappaqua

Monday, October 16, 2000
Scheduler:

Prev Ron	Chappaqua
Xxx am	Gannett Ed Board (T)
5- 6:30 pm	Fundraiser hosted by Lee Thompson & Lisa Westerfeld
7 pm	Wheels up from Cleveland [Flight Time: 1 hour
8 pm	Wheels down at Andrews
9 pm	Human Rights Campaign Fundraiser
Ron	DC

Tuesday, October 17, 2000
Scheduler:

Prev Ron	DC
Noon	Women's Lunch NYC

2:30 pm	Wheels up from LaGuardia [Flight Time:
3:15 pm	Wheels down in Albany
3:30 pm	Event w/Ted Kennedy
6 pm	Fundraiser w/Ted Kennedy
Ron	Albany

Wednesday, October 18, 2000
Scheduler:

Prev Ron	Albany
Xxx am	Albany Ed Board (t)
Xxx	Event in upstate ny
5 pm	Teamsters Mtg (t)
6 pm	Unity Event
Ron	Chappaqua

Thursday, October 19, 2000
Scheduler:

Prev Ron	Chappaqua
6 pm	1199 Rally
7 pm	Kevin Frawly $ NYC
Ron	Chappaqua

Friday, October 20, 2000
Scheduler:

Prev Ron	Chappaqua
5 pm	DC Fundraiser
6:30 pm	DC Fundraiser

8:30 pm	DC Fundraiser
Ron	DC/NYC

Saturday, October 21, 2000
Scheduler:

Prev Ron	DC/NYC
3 pm	DC Fundraiser
6 pm	DC Fundraiser
8 pm	DC Fundraiser
Ron	DC/NYC

Sunday, October 22, 2000
Scheduler:

Prev Ron	DC/NYC
9:30 pm	Fundraiser NYC
Ron	NYC

HRC LINE BLOCK
AS OF 9/6/00

Thursday, September 7, 2000
Scheduler:

Prev Ron	DC
10 am	Wheels up from Andrews [Flight Time:
11 am	Wheels down in LaGuardia
11:30 am	Education Speech Queens College Aprox. 500 people
2 – 2:10 pm	Jewish Committee Conference Call
2:30 – 5 pm	Debate Prep Waldorf Hotel
6:30 pm	Teamsters Local Union 282 Nassau Cty
9 pm	Civic Association for Helaine Weinstein Brooklyn
Ron	Brooklyn

Friday, September 8, 2000
Scheduler:

Prev Ron	Brooklyn
9 am	School Visit Brooklyn
10:30 am	School Visit Staten Island
11:45 am	Lunch
2 – 4 pm	Debate Prep ?? Waldorf Hotel

4:30 pm	The Advocate Interview Waldorf
5 – 6 pm	Fundraising Meeting Waldorf
7 pm	Fundraiser w/POTUS Sky Studio 704 Broadway Penthouse B
Ron	Waldorf

Saturday, September 9, 2000
Scheduler:

Prev Ron	Waldorf
9 am	Breakfast
10:30 am	Address Working Men and Women
11 am	Labor Day Parade
12:30 pm	Review Stand
1:30 pm	Flat bed Truck
xxx pm	Labor Barbecues ???
Ron	Chappaqua

Sunday, September 10, 2000
Scheduler:

Prev Ron	Chappaqua
8:30 am	Christian Life Center 1400 Linden Blvd (corner of Hopkinson) Brooklyn Contact: Rev. Bernard

11 am	First Baptist Church of Crown Heights 450 Eastern Pkwy (Rogers Avenue)
	Contact: Rev. Clarence Norman (718) 778-1200
1:15 pm	Wheels up from LaGuardia [Flight Time:
xxx pm	Hartford, Connecticut
2:30 pm	Fundraiser hosted by Senator Dodd The residence of Marc Abrahms and Lorraine Greenfield 6 Chesterfield Lane West Hartford, Connecticut
4:30 pm	Wheels up from Hartford [Flight Time:
xxx pm	Wheels down at Andrews
6 pm	Debate Prep w/Sheehan
Ron	White House

Monday, September 11, 2000
Scheduler:

Prev Ron	White House
xxx am	FTC Media Report Event
7 pm	Cocktails Fundraiser hosted by Sant Chatwal The Waterford Building 300 East 93rd Street Penthouse (45th Floor)
8:45 pm	Edgar Bronfman Event
Ron	Chappaqua

Tuesday, September 12, 2000
Scheduler:

Prev Ron	Chappaqua
7:30 am	Vote

10 am	Debate Dress Rehearsal
xxx pm	Debate Dress Rehearsal
5:15 pm	Fundraiser hosted by Laurie Rothenberg and Emily Madoff 895 Park Avenue (212) 249-6835
7 pm	Fundraiser at Jezebel 630 9th Avenue NYC
9 pm	Primary Night
Ron	Chappaqua

Wednesday, September 13, 2000
Scheduler:

Prev Ron	Chappaqua
xxx am	Wheels up from White Plains [Flight Time:
xxx am	Wheels down in Buffalo
xxx am	Debate Q&A
7 pm	Russert Debate
xxx pm	Rally in Buffalo
xxx pm	Wheels up from Buffalo [Flight Time: 1 hour]
xxx pm	Wheels down in White Plains
Ron	Chappaqua

Thursday, September 14, 2000
Scheduler:

Prev Ron	Chappaqua
xxx am	Event w/Lieberman
7 pm	Gore/Lieberman Fundraiser???

Ron	Chappaqua

Friday, September 15, 2000
Scheduler:

Prev Ron	Chappaqua
Xxx am	Burrough Campaigning
4:30 pm	Wheels up from LaGuardia [Fight Time:
5:30 pm	Wheels down at Andrews
6 pm	DC Fundraiser
8 pm	DC Fundraiser
Ron	Washington, DC

Saturday, September 16, 2000
Scheduler:

Prev Ron	Washington, DC
xxx	Videos
xxx am	Wheels up from Andrews [Flight Time:
xxx am	Wheels down
xxx	Synogogues
Ron	Chappaqua

Sunday, September 17, 2000
Scheduler:

Prev Ron	Chappaqua
xxx am	Churches
12:30 ish	Firefighters Endorsement (t) Site TBD
2 pm	Harlem Day Parade (t)

Withdrawal/Redaction Marker
Clinton Library

DOCUMENT NO. AND TYPE	SUBJECT/TITLE	DATE	RESTRICTION
004. schedule	HRC Line Block as of 9/6/00 [partial] (1 page)	09/06/2000	b(6)

COLLECTION:

Clinton Presidential Records
First Lady's Office
Lissa Muscatine
OA/Box Number: 23215

FOLDER TITLE:

FLOTUS Schedule [binder] [1]

2015-0275-S
rc2124

RESTRICTION CODES

Presidential Records Act - [44 U.S.C. 2204(a)]

P1 National Security Classified Information [(a)(1) of the PRA]
P2 Relating to the appointment to Federal office [(a)(2) of the PRA]
P3 Release would violate a Federal statute [(a)(3) of the PRA]
P4 Release would disclose trade secrets or confidential commercial or financial information [(a)(4) of the PRA]
P5 Release would disclose confidential advice between the President and his advisors, or between such advisors [a)(5) of the PRA]
P6 Release would constitute a clearly unwarranted invasion of personal privacy [(a)(6) of the PRA]

C. Closed in accordance with restrictions contained in donor's deed of gift.
PRM. Personal record misfile defined in accordance with 44 U.S.C. 2201(3).
RR. Document will be reviewed upon request.

Freedom of Information Act - [5 U.S.C. 552(b)]

b(1) National security classified information [(b)(1) of the FOIA]
b(2) Release would disclose internal personnel rules and practices of an agency [(b)(2) of the FOIA]
b(3) Release would violate a Federal statute [(b)(3) of the FOIA]
b(4) Release would disclose trade secrets or confidential or financial information [(b)(4) of the FOIA]
b(6) Release would constitute a clearly unwarranted invasion of personal privacy [(b)(6) of the FOIA]
b(7) Release would disclose information compiled for law enforcement purposes [(b)(7) of the FOIA]
b(8) Release would disclose information concerning the regulation of financial institutions [(b)(8) of the FOIA]
b(9) Release would disclose geological or geophysical information concerning wells [(b)(9) of the FOIA]

4 pm	Wheels up from LaGuardia [Flight Time:
5 pm	Wheels down at Andrews
7 pm	India State Dinner
Ron	Washington, DC

Monday, September 18, 2000
Scheduler:

Prev Ron	Washington, DC
9 am	Ritilin Conference HHS
10:30 am	Wheels up from Andrews [Flight Time: 50 min]
11:30 am	Wheels down at LaGuardia
12:30 pm	NY State Dem Lunch
Ron	Chappaqua

Tuesday, September 19, 2000
Scheduler:

Prev Ron	Chappaqua
10 am	Bronx Children's Hospital Opening Health Event
noon – 4:30 pm	Burrough Campaigning
5:45 pm	Fundraiser hosted by John Catsimatidis 817 Fifth Avenue Contact: Matt Wanning 596-5803
7:45 pm	Fundraiser hosted by Sean Maloney (b)(6) [004]
Ron	Chappaqua

Wednesday, September 20, 2000
Scheduler:

Prev Ron	Chappaqua
xxx	Newspaper Editors Albany
Ron	Chappaqua

Thursday, September 21, 2000
Scheduler:

Prev Ron	Chappaqua
	Rochester
	Syracuse
Ron	Chappaqua

Friday, September 22, 2000
Scheduler:

Prev Ron	Chappaqua
8 am	Westchester Women's Bfkt Rye Town Hilton
1 pm	NYS Dem Mtg
4:30 pm	Wheels up from White Plains [Flight Time
5:30 pm	Wheels down at Andrews
6 pm	DC Fundraiser
8 pm	DC fundraiser
Ron	DC

Saturday, September 23, 2000
Scheduler:

Prev Ron	DC
xxx	Queens Synogogue
4:15 pm	Fundraiser hosted by Vicki Bartko 169 Bayside Drive Atlantic Beach Nassau Cty
Ron	Chappaqua

Sunday, September 24, 2000
Scheduler:

Prev Ron	Chappaqua
xxx am	Churches
Ron	Chappaqua

HRC LINE BLOCK
AS OF 8/23/00

Thursday, August 24, 2000
Scheduler:

Prev Ron	DC
3:45 pm	Wheels up from Andrews [Flight Time:
5:30 pm	Wheels down in Atlanta
6 pm	Fundraiser in Atlanta
xxx pm	Wheels up from Atlanta [Flight Time:
xxx pm	Wheels down at Andrews
Ron	DC

Friday, August 25, 2000
Scheduler:

Prev Ron	DC
noon	Strategy Meeting
xxx pm	Wheels up from [Flight Time:
xxx pm	Wheels down in White Plains
Ron	Chappaqua

Saturday, August 26, 2000
Scheduler:

Prev Ron	Chappaqua
9:30 am	Synogogue Rockland
11:30 am	Women's Event Nayack Community Center
3 pm	Dutchess Cty Fair

5:45 pm	Fundraiser hosted by Francis Greenberger Ghent Columbia Cty
Ron	Kingston

Sunday, August 27, 2000
Scheduler:

Prev Ron	Kingston
12:30 pm	Rally Kingston
3 pm	Newburgh Rally
5 ish	OTR in Putnam
6:15 pm	Fundraiser hosted by Robert Kaplan 107 Greenhaven Road Rye, NY
Ron	Chappaqua

Monday, August 28, 2000
Scheduler:

Prev Ron	Chappaqua
8 am	Subway stop in Parkchester (Bronx) (t)
10:30 am	AFL-CIO Convention
noon - 3 pm	Burrough Campaigning Bronx
3:50 pm	Wheels up from LaGuardia [Flight Time: 5 hours and 10 min - 3]
6 pm	Wheels down in Annaheim, CA
7 pm	CWA Fundraiser Anaheim Hilton

10 pm	Wheels up from Annaheim [Flight Time: 2 hours and 30 +1]
1:30 am	Wheels down in Denver
Ron	Denver

Tuesday, August 29, 2000
Scheduler:

Prev Ron	Denver
noon	Fundraiser hosted by Merle Chambers and Norm Brownstein 4750 S. Dahlia Cherry Hill Village, CO
3 pm	Wheels up from Denver [Flight Time: 2 hours - 1]
4 pm	Wheels down in Seattle
6 pm	Fundraiser hosted by Ben Waldman 1326 Lakeside Avenue S Seattle, WA (206) 234-2465
8:15 pm	Washington State Democratic Dinner
9:30 pm	Wheels up from Seattle [Flight Time: 4 hours and 40 min +3]
5:10 am	Wheels down in DC
Ron	DC

Wednesday, August 30, 2000
Scheduler:

Prev Ron	DC
Ron	DC

Thursday, August 31, 2000
Scheduler:

Prev Ron	DC
10 - 11 am	Debate Run-Thru

1 pm	Debate Q&A Session
Ron	DC

Friday, September 1, 2000
Scheduler:

Prev Ron	DC
10 am	Debate Q&A Session
xxx pm	Wheels up from Andrews [Flight Time:
5 pm	Wheels down in Syracuse
7 pm	Fundraiser hosted by Duke Kinney
Ron	Skaneateles

Saturday, September 2, 2000
Scheduler:

Prev Ron	Skaneateles
4 pm	Cazenovia Fundraiser
xxx	Debate Conference Call
Ron	Skaneateles

Sunday, September 3, 2000
Scheduler:

Prev Ron	Skaneateles
xxx	Debate Conference Call
5 pm	Fundraiser Cazenovia
xxx pm	Wheels up from Syracuse [Flight Time:
xxx pm	Wheels down in White Plains
Ron	Chappaqua

Withdrawal/Redaction Marker
Clinton Library

DOCUMENT NO. AND TYPE	SUBJECT/TITLE	DATE	RESTRICTION
005. schedule	HRC Line Block as of 8/23/00 [partial] (1 page)	08/23/2000	b(6)

COLLECTION:

Clinton Presidential Records
First Lady's Office
Lissa Muscatine
OA/Box Number: 23215

FOLDER TITLE:

FLOTUS Schedule [binder] [1]

2015-0275-S
rc2124

RESTRICTION CODES

Presidential Records Act - [44 U.S.C. 2204(a)]

P1 National Security Classified Information [(a)(1) of the PRA]
P2 Relating to the appointment to Federal office [(a)(2) of the PRA]
P3 Release would violate a Federal statute [(a)(3) of the PRA]
P4 Release would disclose trade secrets or confidential commercial or financial information [(a)(4) of the PRA]
P5 Release would disclose confidential advice between the President and his advisors, or between such advisors [a)(5) of the PRA]
P6 Release would constitute a clearly unwarranted invasion of personal privacy [(a)(6) of the PRA]

C. Closed in accordance with restrictions contained in donor's deed of gift.
PRM. Personal record misfile defined in accordance with 44 U.S.C. 2201(3).
RR. Document will be reviewed upon request.

Freedom of Information Act - [5 U.S.C. 552(b)]

b(1) National security classified information [(b)(1) of the FOIA]
b(2) Release would disclose internal personnel rules and practices of an agency [(b)(2) of the FOIA]
b(3) Release would violate a Federal statute [(b)(3) of the FOIA]
b(4) Release would disclose trade secrets or confidential or financial information [(b)(4) of the FOIA]
b(6) Release would constitute a clearly unwarranted invasion of personal privacy [(b)(6) of the FOIA]
b(7) Release would disclose information compiled for law enforcement purposes [(b)(7) of the FOIA]
b(8) Release would disclose information concerning the regulation of financial institutions [(b)(8) of the FOIA]
b(9) Release would disclose geological or geophysical information concerning wells [(b)(9) of the FOIA]

Monday, September 4, 2000
Scheduler:

***** Labor Day *****

Prev Ron	Chappaqua
Noonish	West Indian Day Parade
5 pm	Debate Q&A Session
Ron	Chappaqua

Tuesday, September 5, 2000
Scheduler:

Prev Ron	Chappaqua
7:30 am	Train Station
10 am	Westchester Bldg. Trades
12:30 pm	White Plains Rotary Club
2 pm	Media Time
3 – 5 pm	(b)(6) [005]
5 pm	Westchester Central Labor Council
7 pm	Heritage Hills Seniors
xxx pm	Wheels up from White Plains [Flight Time:
xxx pm	Wheels down at Andrews
Ron	Washington, DC

Wednesday, September 6, 2000
Scheduler:

Prev Ron	Washington, DC
xxx am	Debate Dress Rehearsal

xxx pm	Wheels up from White Plains [Flight Time:
xxx pm	Wheels down in Buffalo
7 pm	Russert Debate Buffalo
Ron	Buffalo

HRC LINE BLOCK
AS OF 7/24/00

Tuesday, July 25, 2000
Scheduler: Dino Milanese

Prev Ron	White House
9:30 am	Strategy meeting
12:30 ish	Wheels up from Andrews [Fight Time:1 hour]
xxx pm	Wheels down in Arkansas
4 pm	Blair Memorial
Ron	White House

Wednesday, July 26, 2000
Scheduler: Melodie Greene

Prev Ron	White House
8:30 am	Conf. Call w/Cty Chairs (t)
10:30 am	ADA Event
noon	Connie Mariano's Promotion
1 pm	Wheels up from Andrews [Flight Time: 50 min]
1:50 pm	Wheels down at LaGuardia
2:30 pm	Nursing Home Event
3:30 pm	Media Time
5:15 pm	Fundraiser hosted by Paul Charron
7:15 pm	Lawyers Fundraiser Regency Hotel 540 Park Avenue
Ron	NYC

Thursday, July 27, 2000
Scheduler: Dino Milanese

Prev Ron	NYC
8 am	Hispanic Chamber of Commerce Women's Bfkt.
9:30 - 10:30 am	Media Time
11 am	ESPA Endorsement
2 pm	Wheels up from LaGuardia [Flight Time: 40 min]
2:40 pm	Wheels down in Saratogoa
3 - 5 pm	Saratoga Races
5:30 pm	3 Cty Picnic
8 pm	Wheels up from Saratoga [Flight time:
8:45 pm	Wheels down in Syracuse
Ron	Syracuse

Friday, July 28, 2000
Scheduler: Dino Milanese

Prev Ron	Syracuse
9 am	Syracuse Ed Board
noon	Oswego Harbor Fest
1:30 – 3 pm	Media Time
3:30 pm	Oswego Cty Fundraiser
5 pm	Wheels up from Oswego Cty [Flight Time:
6 pm	Wheels down at Andrews
6:30 pm	Fundraiser hosted by Craig Smith McLean, VA

Ron	White House

Saturday, July 29, 2000
Scheduler: Melodie Greene

Prev Ron	White House
10 am	White House Staff Picnic w/POTUS
11:30 am	Wheels up from Andrews [Flight Time:
12:30 pm	Wheels down in LaGuardia
1:15 pm	POTUS Fundraiser for HRC NYC
Ron	Chappaqua

Sunday, July 30, 2000
Scheduler: Melodie Greene

Prev Ron	Chappaqua
xxx am	Church (t)
Ron	Chappaqua

Monday, July 31, 2000
Scheduler: Melodie Greene

Prev Ron	Chappaqua
9 am	National Urban League
11 am	Wheels up from LaGuardia [Flight Time:
noon	Wheels down at Andrews
12:30 pm	DC Fundraiser Zed's Ethopian Restaurant
2:30 pm	Vaccine Event (t)
xxx pm	Missy Kincaid's Going Away

Withdrawal/Redaction Marker
Clinton Library

DOCUMENT NO. AND TYPE	SUBJECT/TITLE	DATE	RESTRICTION
006. schedule	HRC Line Block as of 7/24/00 [partial] (2 pages)	07/24/2000	b(6)

COLLECTION:

Clinton Presidential Records
First Lady's Office
Lissa Muscatine
OA/Box Number: 23215

FOLDER TITLE:

FLOTUS Schedule [binder] [1]

2015-0275-S
rc2124

RESTRICTION CODES

Presidential Records Act - [44 U.S.C. 2204(a)]

P1 National Security Classified Information [(a)(1) of the PRA]
P2 Relating to the appointment to Federal office [(a)(2) of the PRA]
P3 Release would violate a Federal statute [(a)(3) of the PRA]
P4 Release would disclose trade secrets or confidential commercial or financial information [(a)(4) of the PRA]
P5 Release would disclose confidential advice between the President and his advisors, or between such advisors [a)(5) of the PRA]
P6 Release would constitute a clearly unwarranted invasion of personal privacy [(a)(6) of the PRA]

C. Closed in accordance with restrictions contained in donor's deed of gift.
PRM. Personal record misfile defined in accordance with 44 U.S.C. 2201(3).
RR. Document will be reviewed upon request.

Freedom of Information Act - [5 U.S.C. 552(b)]

b(1) National security classified information [(b)(1) of the FOIA]
b(2) Release would disclose internal personnel rules and practices of an agency [(b)(2) of the FOIA]
b(3) Release would violate a Federal statute [(b)(3) of the FOIA]
b(4) Release would disclose trade secrets or confidential or financial information [(b)(4) of the FOIA]
b(6) Release would constitute a clearly unwarranted invasion of personal privacy [(b)(6) of the FOIA]
b(7) Release would disclose information compiled for law enforcement purposes [(b)(7) of the FOIA]
b(8) Release would disclose information concerning the regulation of financial institutions [(b)(8) of the FOIA]
b(9) Release would disclose geological or geophysical information concerning wells [(b)(9) of the FOIA]

5 pm	AT Smith's Going Away
6:30 pm	Fundraiser hosted by Dr. Joseph Bapiste
8:30 pm	Fundraiser hosted by Rashid Chaudry Potomac, MD
Ron	White House

Tuesday, August 1, 2000
Scheduler:

Prev Ron	White House
10 am	Wheels up from Andrews [Flight Time: 1 hour]
11 am	Wheels down at Islip
11:30 am	Property Taxes Event Villages & Townships
1:30 - 3 pm	Media Time
3 - 6 pm	(b)(6) [006]
7 pm	Clam bake Long Island
Ron	Long Island

Wednesday, August 2, 2000
Scheduler:

Prev Ron	Long Island
7 am	Hicksville LIRR
9 am	(b)(6)
noon	Women's Lunch
1:30 to 3 pm	Media Time

7 pm	Clam Bake Babylon
Ron	Babylon

Thursday, August 3, 2000
Scheduler:

Prev Ron	Nassau
11 am	Environment Event Port Jefferson
12:30 to 1:30 pm	Media Time
2 - 6 pm	(b)(6)
6:30 pm	Dinner w/Fisherman Montauk
Ron	Gurnies Montauk

Friday, August 4, 2000
Scheduler:

Prev Ron	Gurnies Montauk
10:30 am	Wheels up from montauk [Flight Time: 1 hour]
11:30 am	Wheels down at LaGuardia
noon	Event TBD
2 pm	Wheels up from LaGuardia [Flight Time:
xxx pm	Wheels down at martha's Vineyard
6 pm	Fundraiser hosted by Elizabeth Bagley Nantucket
Ron	martha's Vineyard

Saturday, August 5, 2000
Scheduler:

Prev Ron	Martha's Vineyard
7 pm	Kathleen Kennedy Townsend Fundraiser -- OPTIONAL Hyannes Port
Ron	Martha's Vineyard

Sunday, August 6, 2000
Scheduler:

Prev Ron	Martha's Vineyard
5:15 pm	Fundraiser hosted by Carol Biondi
7:15 pm	Fundraiser hosted by Harvey Weinstein
Ron	Martha's Vineyard/Chappaqua

Monday, August 7, 2000
Scheduler:

Prev Ron	Martha's Vineyard/Chappaqua
	Westchester Day
7:45 pm	Asian Indians Fundraiser
Ron	Chappaqua

Tuesday, August 8, 2000
Scheduler:

Prev Ron	Chappaqua
xxx pm	Frank Lautenberg Reception New Jersey
Ron	Chappaqua

Wednesday, August 9, 2000
Scheduler:

Prev Ron	Chappaqua

Thursday, August 10, 2000
Scheduler:

Prev Ron	Chappaqua
8:15 pm	Fundraiser hosted by Catsimatidis w/POTUS 817 5th Avenue
Ron	Chappaqua/White House

Friday, August 11, 2000
Scheduler:

Prev Ron	Chappaqua/White House
Xxx	Wheels up from [Flight Time: 5 hours -3]
xxx	Wheels down in Los Angeles
Ron	Westin Century Plaza Los Angeles

Saturday, August 12, 2000
Scheduler:

Prev Ron	Westin Century Plaza
7 pm	Media Party LA County performing Arts Center
8:30 pm	Fundraiser Roberts Estate
Ron	Westin Century Plaza

Sunday, August 13, 2000
Scheduler:

Prev Ron	Westin Century Plaza

11:30 am	Library Brunch Site TBD
3 pm	Hillary 2000 Fundraiser hosted by Doug Teitlebaum Teitlebaum's Offices
5 ish	Jewish Event (tentative not confirmed)
6 - 8 pm	New York Delegation Welcoming Party
6 - 8 pm	Arkansas Welcoming Party
Ron	Westin Century Plaza Los Angeles

Monday, August 14, 2000
Scheduler:

Prev Ron	Westin Century Plaza
9 am	NY Delegation Westin Century Plaza
7 pm	Speech
xxx pm	POTUS Reception Paramount
Ron	Westin Century Plaza

Clinton Presidential Records
Digital Records Marker

This is not a presidential record. This is used as an administrative marker by the William J. Clinton Presidential Library Staff.

This marker identifies the place of a tabbed divider. Given our digitization capabilities, we are sometimes unable to adequately scan such dividers. The title from the original document is indicated below.

Divider Title: **DAILY**

FINAL

WASHINGTON, DC

ADVANCE:	**IAN ALBERG**	
	202/456-5570	**PHONE**
	202/353-5133	**CELL**
	WHCA PAGER	**#3392**
PRESS ADVANCE:	**KELLY PAISLEY**	
	202/694-0051	**PHONE**
SCHEDULER:	**MICKIE MAILEY**	
	202/456-5318	**PHONE**
	202/456-5340	**FAX**
	202/251-0916	**CELL**
	202/338-7095	**HOME**

PREV RON	The White House
9:15 am	**DEPART** the South Portico **EN ROUTE** the Capitol [Drive time: 10 minutes]
9:25 am	**ARRIVE** the Capitol **OPEN PRESS** **PROCEED** to LBJ Room, S-211
9:30 am- 10:30 am	**SENATE ETHICS** LBJ Room S-211, The Capitol **CLOSED PRESS** [**NOTE:** No staff permitted - Staff will attend a separate session in S-115]
10:30 am- 11:00 am	**CONGRESSIONAL ACCOUNTABILITY ACT** LBJ Room S-211, The Capitol **CLOSED PRESS**
11:00 am- 11:15 am	**BREAK -DOWN TIME** Location tbd

11:15 am-
12:00 pm

GETTING YOUR OFFICE UP AND RUNNING
LBJ Room
S-211, The Capitol
CLOSED PRESS

[**NOTE:** Staff is permitted]

12:00 pm-
12:15 pm

LUNCH
Location tbd

12:15 pm-
12:45 pm

PRESS CONFERENCE WITH SENATOR DASCHLE AND SENTAORS-ELECT
Radio and TV Gallery (3rd Fl)
S-325, The Capitol
OPEN PRESS

FORMAT:

- Senator Daschle makes opening remarks and opens Q & A session
- HRC takes Q & A with other Senators elect
- HRC departs en route SC-6

[**NOTE:** Senator Daschle may invite Senators-elect to make remarks before Q & A]

STAFF CONTACT: Howard Wolfson
518/339-0573 CELL
800/716-7592 PAGER

1:15 pm-
1:45 pm

PRESS AVAILABILITY
SC-6
Vault, The Capitol
OPEN PRESS

1:55 pm

PROCEED to Hart Senate Office Building

2:00 pm-
3:00 pm

BIPARTISAN "POWER COFFEE WITH WOMEN SENATORS"
709 Hart Senate Office Building
Phone: 202/224-8862
Fax:202/228-1199
POOL SPRAY/PHOTO OP AT THE TOP

FORMAT:

- Women Senators pose for a brief photo op

- HRC participates in an informal coffee hosted by Senator Barbara Mikulski

[**NOTE:** Staff is not permitted]

PARTICPANTS: 13 Women Senators

3:00 pm-
3:30 pm

MEETING WITH SENATOR DASCHLE AND DEM. WOMEN
709 Hart Senate Office Building
Phone: 202/224-8862
Fax: 202/228-1199
CLOSED PRESS

FORMAT:
- HRC will participate in an informal meeting with Senator Daschle and Democratic Women Senators

- HRC departs

3:45 pm

DEPART the Capitol
EN ROUTE the National Archives
[Drive time: 10 minutes]

3:50 pm

ARRIVE the National Archives

GREETERS:
John Carlin, US Archivist
Paul Chu, stage participant
Eric Timmons, Student

4:00 pm-
4:20 pm

NATIONAL MILLENNIUM TIME CAPSULE CEREMONY AND EXHIBITION OPENING
Rotunda
The National Archives
Hold: The Gift Shop
Phone: 202/501-5245 x229
Fax: none
OPEN PRESS

FORMAT:
- Upon arrival, HRC is escorted to the Rotunda by

John Carlin, Archivist of United States, Dr. Paul Chu, Medallist and Eric Timmons

- John Carlin makes welcoming remarks and introduces Dr. Paul Chu, Medallist

- Dr. Paul Chu makes remarks and introduces student Eric Timmons

- Eric Timmons makes brief remarks and introduces HRC

- HRC makes brief remarks

- HRC enters her submission in the time capsule

- HRC proceeds to alcove for group photo with 8 staff

- HRC departs

PARTICIPANTS: 60

4:25 pm **DEPART** National Archives
EN ROUTE the White House
[Drive time: 10 minutes]

4:35 pm **ARRIVE** the White House

4:40 pm-
6:25 pm **DOWN TIME**

6:30 pm-
7:30 pm **HOLIDAY RECEPTION**
Map room
Attire: Business Attire
CLOSED PRESS/ WH PHOTO ONLY

FORMAT:

- HRC and POTUS proceed to the Map Room and begin photo receiving line

- Upon conclusion, HRC and POTUS depart en route the Residence.

PARTICIPANTS: Approximately 500 guests

8:30 pm-
9:30 pm

HOLIDAY RECEPTION
Map room
Attire: Business Attire
CLOSED PRESS/ WH PHOTO ONLY

FORMAT:

- HRC and POTUS proceed to the Map Room and begin photo receiving line

- Upon conclusion, HRC and POTUS depart en route the Residence.

PARTICIPANTS: Approximately 500 guests

RON The White House

WEATHER FORSCAST:

Weather for Washington, DC: Partly cloudy with a high of 49 and a low of 23.

SCHEDULE FOR HILLARY RODHAM CLINTON
FRIDAY, DECEMBER 1, 2000

FINAL

WASHINGTON, DC

SCHEDULER:	DINO MILANESE	
	202/456-6751	PHONE
	202/395-1501	CELL
	202/456-5340	FAX
	703/418-0170	HOME
	WHCA PAGER	#4289

PREV RON	The White House
9:00 am- 9:45 am	**PRIVATE MEETING** Map Room **CLOSED PRESS**
10:00 am- 10:45 am	**PRIVATE MEETING** Map Room **CLOSED PRESS**
11:00 am- 11:45 am	**PRIVATE MEETING** Map Room **CLOSED PRESS**
12:00 pm- 12:30 pm	**VIDEOS** Studio OEOB
12:35 pm- 1:55 pm	**DOWN TIME**
2:00 pm- 2:45 pm	**PRIVATE MEETING** Map Room **CLOSED PRESS**
3:00 pm- 3:45 pm	**PRIVATE MEETING** Map Room **CLOSED PRESS**
4:00 pm- 4:45 pm	**PRIVATE MEETING** Map Room
5:00 pm- 5:45 pm	**PRIVATE MEETING** Map Room **CLOSED PRESS**

5:50 pm-
7:10 pm

DOWN TIME

7:15 pm

DEPART The White House
EN ROUTE U.S. Capitol
[Drive time: 10 minutes]

7:25 pm

ARRIVE U.S. Capitol

GREETERS:

Vicki Baer Dodson, Event Organizer

7:30 pm-
tbd pm

DINNER HONORING LYNN FORRESTER AND SIR EVELYN DE ROTHSCHILD
S-145
U.S. Capitol
Washington, DC
Attire: Black Tie
CLOSED PRESS
Contact: Susan Cameron: 224-9557

FORMAT:

-Upon arrival, HRC proceeds to seat.

-Dinner begins.

-Upon the conclusion of dessert, HRC departs en route motorcade.

PARTICIPANTS: 19 guests.

Tbd pm

DEPART U.S. Capitol
EN ROUTE The White House
[Drive time: 10 minutes]

tbd pm

ARRIVE The White House

RON

The White House

SCHEDULE FOR HILLARY RODHAM CLINTON
WEDNESDAY, NOVEMBER 1, 2000

FINAL

CHAPPAQUA, QUEENS, BRONX, CHAPPAQUA, NY

QUEENS LEAD ADVANCE:	KEVIN PARKER 917/837-8212	CELL
BLUE BAY DINER SITE:	SUNSHINE DELEON 917/450-3999	CELL
BARNES & NOBLE SITE:	DAVE GLOVENER 646/408-7467	CELL
BRONX LEAD ADVANCE:	BASIL SMIKLE 917/270-6598	CELL
RIVERDALE SENIOR CENTER SITE:	RUBY SHAMIR 202/270-3902	CELL
SCHEDULER:	MELODIE GREENE 202/456-7847 202/395-1501 202/456-5340 202/667-5547 WHCA PAGER	PHONE CELL FAX HOME #4938

PREV RON	Residence Chappaqua, NY
8:30 am	**DEPART** Residence **EN ROUTE** Blue Bay Diner, Queens [Drive time: approximately 1 hour]
9:00 am- 9:10 am	**LIVE INTERVIEW FOR WHCR - HARLEM COMMUNITY RADIO**
9:30 am	**ARRIVE** Blue Bay Diner
9:35 am- 10:20 am	**DROP-BY BLUE BAY DINER** 58-50 Francis Lewis Boulevard Queens, NY Phone: 718/225-6333 **OPEN PRESS**

FORMAT:
-HRC meets and greets diner customers.

-HRC departs.

10:25 am **DEPART** Blue Bay Diner
EN ROUTE Barnes and Noble
[Drive time: approximately 15 minutes]

10:40 am **ARRIVE** Barnes and Noble

GREETER:
Mike Smith, Manager, Barnes and Noble

10:45 am-
11:15 am **READ TO CHILDREN**
Barnes and Noble
70-00 Austen Boulevard
Queens, NY
Phone: 718/793-1395
OPEN PRESS

FORMAT:
-HRC meets and greets children and parents.

-HRC reads children's story to 1st grade class.

-HRC departs.

PARTICIPANTS: Approximately 30-40 guests

11:20 am **DEPART** Barnes and Noble on foot
EN ROUTE tbd
[Walk time: 5 minutes]

11:25 am **ARRIVE** tbd

11:30 am-
12:00 pm **HOLD**

12:05 pm **DEPART** tbd
EN ROUTE Riverdale Senior Center
[Drive time: approximately 45 minutes]

tbd pm **PHONE INTERVIEW FOR DAVID DINKINS RADIO SHOW**

12:50 pm **ARRIVE** Riverdale Senior Center

GREETERS:
Sandy Brass, Program Coordinator
Ellen Camereri, Executive Director
Marion Irwin, Assistant Director
Councilmember June Eisland

1:00 pm-
2:25 pm **VISIT TO RIVERDALE SENIOR CENTER**
Lunchroom
2600 Netherland Avenue
Bronx, NY
Hold: Executive Director's office
Phone: 718/884-5900
Fax: 718/796-9624
OPEN PRESS

FORMAT:
-HRC proceeds to stage.

-Ellen Camereri, Executive Director, makes opening remarks and introduces Eleanor Litwak.

-Eleanor Litwak, President, NYS Council of Senior Citizens, makes remarks and introduces Councilmember June Eisland.

-Councilmember June Eisland makes remarks and introduces HRC.

-HRC makes remarks.

-HRC works a ropeline and departs.

PARTICIPANTS: 150 guests

2:30 pm **DEPART** Riverdale Senior Center
EN ROUTE tbd, Bronx
[Drive time: tbd]

tbd pm **ARRIVE** tbd

tbd pm-
tbd pm **HOLD**

4:30 pm	**DEPART** tbd, Bronx **EN ROUTE** Residence, Chappaqua [Drive time: tbd]
tbd pm	**ARRIVE** Residence
RON	Residence Chapaqua, NY

WEATHER FORECAST:

Chappaqua, NY - Mostly sunny. High 56. Low 41.

NYC - Mostly sunny. High 58. Low 47.

SCHEDULE FOR HILLARY RODHAM CLINTON
TUESDAY, OCTOBER 31, 2000

FINAL REVISED

CHAPPAQUA, BRONX, BROOKLYN, MANHATTAN, HARLEM, CHAPPAQUA, NY

LEAD ADVANCE:	DAVID FRIED	
	917/887-3258	CELL
	914/574-9201	PAGER
FORDHAM SITE ADVANCE:	LARRY KOSILLA	
	914/442-0217	PAGER
SENIOR CENTER SITE ADVANCE:	DAVE GLOVENER	
	646/408-7467	CELL
	718/548-1042	HOME
EAST HARLEM SITE ADVANCE:	LARRY KOSILLA	
	914/442-0217	PAGER
CBI DINNER SITE ADVANCE:	RUBY SHAMIR	
	202/270-3902	CELL
FITZGERALD HOTEL SITE ADVANCE:	LARRY KOSILLA	
SCHEDULER:	MELODIE GREENE	
	202/456-7847	PHONE
	202/395-1501	CELL
	202/456-5340	FAX
	202/667-5547	HOME
	WHCA PAGER	#4938

HAPPY HALLOWEEN!!

PREV RON — Residence
Chappaqua, NY

8:55 am — **DEPART** Residence
EN ROUTE Fordham University
[Drive time: approximately 1 hour]

9:55 am — **ARRIVE** Fordham University

GREETERS:
Father Joseph A. O'Hare, SJ
Diana Reinhardt

10:00 am-
10:05 am

MEET AND GREET WITH FORDHAM ADMINISTRATORS
Hallway

PARTICIPANTS: Approximately 12 guests

10:10 am-
11:30 am

FORDHAM UNIVERSITY SUPPORTERS EVENT
McGinley Commons Ballroom
Fordham University
441 East Fordham Road
Bronx, NY
Hold: Faculty Lounge
Phone: N/A
Fax: N/A
OPEN PRESS

FORMAT:
-HRC proceeds to stage accompanied by Father Joseph A. O'Hare.

-Diana Reinhardt makes opening remarks and introduces Father Joseph A. O'Hare.

-Father Joseph A. O'Hare makes remarks.

-Diana Reinhardt introduces HRC.

-HRC makes remarks.

-HRC works a ropeline and proceeds to overflow area.

-HRC works overflow ropeline and proceeds to Room 235 or 236 to tape interview with Greek American television.

PARTICIPANTS: Approximately 1,000 guests

11:35 am-
11:45 am

TAPE INTERVIEW FOR GREEK AMERICAN TELEVISION
Room 235 or 236
McGinley Commons
Fordham University

STAFF CONTACT: Chris McGinness

11:50 am **DEPART** Fordham University
EN ROUTE East Midwood Jewish Center
[Drive time: approximately 40 minutes]

12:30 pm **ARRIVE** East Midwood Jewish Center

GREETERS:
Ed Koch
Congressman Weiner
Assemblywoman Rhoda Jacobs
Ida Lener, President, Senior League of Flat Bush

12:35 pm-
1:45 pm **REMARKS TO SENIOR LEAGUE OF FLAT BUSH**
Room tbd
East Midwood Jewish Center
1625 Ocean Avenue
Brooklyn, NY
Hold: tbd
Phone: tbd
Fax: tbd
OPEN PRESS

FORMAT:
-HRC proceeds to podium.

-Assemblywoman Rhoda Jacobs makes remarks and introduces Congressman Weiner.

-Congressman Weiner makes remarks and introduces Ed Koch.

-Ed Koch makes remarks and introduces HRC.

-HRC makes remarks.

-HRC works a ropeline and departs.

PARTICIPANTS: Approximately 150-180 guests

1:50 pm **DEPART** East Midwood Jewish Center
EN ROUTE Hillary 2000 Headquarters
[Drive time: approximately 30 minutes]

2:20 pm **ARRIVE** Hillary 2000 Headquarters

2:20 pm-
3:30 pm

PHONE TIME
Hillary 2000 Headquarters

3:30 pm

DEPART Hillary 2000 Headquarters
EN ROUTE Private Office
[Drive time: approximately 25 minutes]

3:55 pm

ARRIVE Private Office

GREETER:
Joe Zwilling, Communications Director

4:00 pm-
5:00 pm

PRIVATE MEETING
Office - 20th Floor
1011 First Avenue at 55th
New York, NY
Hold: tbd
Phone: tbd
Fax: tbd
CLOSED PRESS

5:05 pm

DEPART Private Office
EN ROUTE Caribe Democratic Club
[Drive time: approximately 30 minutes]

5:35 pm

ARRIVE Caribe Democratic Club

GREETER:
Olga Mendes, NYS Senator

5:40 pm-
6:00 pm

DROP-BY CARIBE DEMOCRATIC CLUB
1669 Lexington Avenue between 104th and 105th
Harlem, NY
CLOSED PRESS

FORMAT:
-HRC meets and greets volunteers and local democrats.

-HRC departs.

PARTICIPANTS: tbd

6:05 pm

DEPART Caribe Democratic Club
EN ROUTE Rainbow Room
[Drive time: approximately 30 minutes]

6:35 pm **ARRIVE** Rainbow Room

6:35 pm-
7:35 pm **HOLD**

7:35 pm **PROCEED** to 65th floor

GREETERS:
Sara Ehrman
Aura Herzog
Sharon Laufer, Director of Operations
Herbert Rose, Rainbow Room

7:50 pm-
8:30 pm **COUNCIL FOR A BEAUTIFUL ISRAEL DINNER**
Rainbow Room - 65th Floor
49 West 49th Street between 5th and 6th Aves
New York, NY
Hold: Lounge
Phone: 212/632-5100 main
Fax: 212/632-5105 - 66th floor
CLOSED PRESS

FORMAT:
-HRC proceeds to seat at table escorted by Sharon Laufer.

-Edythe Grodnick makes brief remarks and introduces Ed Stanby.

-Ed Stanby reads a letter from Danny Abraham.

-Zita Rosenthal, Vice-Chair of Dinner, makes brief remarks and introduces HRC.

-HRC makes remarks.

-Aura Herzog makes brief remarks.

-Brief award presentation to Irit Federman-Landu, Director, Dan Hotels, Israel.

-HRC works a ropeline(t) and departs.

PARTICIPANTS: Approximately 200 guests

8:40 pm **DEPART** Rainbow Room
EN ROUTE Fitzpatrick Hotel
[Drive time: approximately 20 minutes]

9:00 pm **ARRIVE** Fitzpatrick Hotel

NOTE: POTUS will arrive at 9:05pm.

GREETERS:
Niall O'Dowd
Joe Smith
Senator George Mitchell
John Fitzpatrick, Owner, Fitzpatrick Hotel

9:15 pm-
9:45 pm **PHOTO RECEIVING LINE**
Restaurant
Fitzpatrick Hotel
CLOSED PRESS

PARTICIPANTS: Approximately 140 guests

9:50 pm-
10:30 pm **NY SENATE 2000 DESSERT RECEPTION**
Lobby
Fitzpatrick Hotel
Lexington Avenue between 56th and 57th Aves
New York, NY
POOL PRESS

FORMAT:
-Niall O'Dowd makes remarks and introduces Senator George Mitchell.

-Senator George Mitchell makes remarks and introduces POTUS.

-POTUS makes remarks and introduces HRC.

-HRC makes remarks.

-HRC and POTUS depart.

PARTICIPANTS: Approximately 140 guests

10:35 pm **DEPART** Fitzpatrick Hotel w/POTUS
EN ROUTE Residence, Chappaqua
[Drive time: approximately 45 minutes]

11:20 pm **ARRIVE** Residence

RON Residence
Chappaqua, NY

WEATHER FORECAST:

Chappaqua - Cloudy with a 30% chance of showers through early afternoon. High 54. Low 40.

NYC - Variable cloudiness and cool. 30% chance of showers throughout the day. High 53. Low 43.

Friday, October 27
Saturday, October 28
Sunday, October 29

Schedule for Hillary Rodham Clinton

Friday, October 27, 2000

Tape Debate
New York, NY
Pool Spray at Top

Editorial Board Meeting
New York, NY
Closed Press

Phone Interview with Mega 97.9 Radio

Drop-By DC-37 Shop Stewards Event
New York, NY
Open Press

Drop-By Reception for Margarita Lopez
New York, NY
Closed Press

Public Housing Forum
New York, NY
Open Press

Saturday, October 28, 2000

Bus-Tour Kick-Off Rally at Cornell University
Ithaca, NY
Open Press

Visit to Bradley Farmers Market
Elmira, NY
Open Press

Labor Rally
Buffalo, NY
Open Press

UAW Dinner Drop-By
Buffalo, NY
Closed Press

Sunday, October 29, 2000

Visit to Elim Christian Fellowship
Buffalo, NY
Open Press

St. Johns Baptist Church
Buffalo, NY
Open Press

Breakfast in Cheektowaga
Cheektowaga, NY
Open Press

Rochester Hispanic Community
Rochester, NY
Open Press

Rally with Rochester African American Community
Rochester, NY
Open Press

Rally with Auburn Residents
Auburn, NY
Open Press

Rally at Lemoyne College
Syracuse, NY
Open Press

FINAL

WASHINGTON, DC/ NYC, CHAPPAQUA, NY

NYC LEAD ADVANCE:	KEVIN PARKER	
	917/837-8212	CELL
ROCKEFELLER SITE ADVANCE:	RAY OCASIO	
	917/817-2174	CELL
DC-37 SITE ADVANCE:	MARK MENDELSON	
	917/865-8805	CELL
WEBSTER HALL SITE ADVANCE:	SUNSHINE DELEON	
	917/450-3999	CELL
CHURCH SITE ADVANCE:	MARK MENDELSON	
SCHEDULER:	MELODIE GREENE	
	202/456-7847	PHONE
	202/395-1501	CELL
	202/456-5340	FAX
	202/667-5547	HOME
	WHCA PAGER	#4938

PREV RON	The White House
8:30 am	**DEPART** The White House **EN ROUTE** Andrews Air Force Base [Drive time: 25 minutes]
8:55 am	**ARRIVE** Andrews Air Force Base
9:05 am	**WHEELS UP** Andrews Air Force Base **EN ROUTE** LaGuardia International Airport [Flight time: 50 minutes]
9:55 am	**WHEELS DOWN** LaGuardia International Airport
10:05 am	**DEPART** LaGuardia International Airport **EN ROUTE** Private Residence [Drive time: approximately 35 minutes]
10:40 am	**ARRIVE** Private Residence
10:45 am- 1:00 pm	**PRIVATE MEETING** Private Residence

1:10 pm **DEPART** Private Residence
EN ROUTE NBC Studio 6B - Rockefeller Center
[Drive time: approximately 15 minutes]

1:25 pm **ARRIVE** NBC Studio 6B

1:30 pm- **TECHNICHAL WALKTHROUGH**
1:45 pm Studio 6B
Rockefeller Center

1:50 pm- **HOLD**
2:15 pm Green room - 8th floor

2:30 pm- **TAPE DEBATE - MODERATED BY GABE PRESSMAN**
3:30 pm Studio 6B - 6th floor
Rockefeller Center
Enter at 49th St between 5th and 6th Aves
New York, NY
Hold: Green room - 8th floor
Fax: tbd
POOL SPRAY AT TOP

FORMAT:
2:20 pm -HRC takes seat at table.

2:30 pm -Taping begins.

-HRC participates in debate/discussion moderated by Gabe Pressman.

3:30 pm -Taping ends.

-HRC departs.

PARTICIPANTS: No studio audience

3:50 pm **DEPART** NBC Studio 6B
EN ROUTE Editorial Board meeting
[Drive time: approximately 35 minutes]

4:25 pm **ARRIVE** Editorial Board meeting

4:30 pm-
5:25 pm

EDITORIAL BOARD MEETING
Gallery
39 2nd Avenue at 2nd Street
New York, NY
Hold: N/A
Phone: 212/529-9902
Fax: N/A
CLOSED PRESS

FORMAT:
-HRC takes seat at conference table and participates in discussion with editorial board members.

-HRC departs.

PARTICIPANTS: Approximately 10 guests

5:30 pm

DEPART Editorial Board meeting
EN ROUTE DC-37 Shop Stewards event
[Drive time: approximately 30 minutes]

5:45 pm-
5:50 pm

PHONE INTERVIEW WITH MEGA 97.9 RADIO

6:00 pm

ARRIVE DC-37 Shop Stewards event

GREETER:
Lee Saunders, President, DC-37

6:00 pm-
6:05 pm

PHOTO-OP WITH PUBLISHERS
Outside Room 1

PARTICIPANTS: 6 guests

6:05 pm-
6:25 pm

DROP-BY DC-37 SHOP STEWARDS EVENT
Room 1 - Ground floor
125 Barclay Street
New York, NY
Hold: 5th floor office
Phone: tbd
Fax: tbd
OPEN PRESS

FORMAT:
-HRC proceeds to podium.

-Lee Saunders, President of DC-37, makes brief remarks and introduces HRC.

-HRC makes brief remarks.

-HRC works a short ropeline and departs.

PARTICIPANTS: Approximately 6-700 guests

6:30 pm **DEPART** DC-37 Shop Stewards Rally
EN ROUTE Webster Hall
[Drive time: approximately 15 minutes]

6:45 pm **ARRIVE** Webster Hall

GREETERS-IN HOLD:
Assemblywoman Deborah Glick
Councilwoman Margarita Lopez

6:50 pm-
7:20 pm **DROP-BY RECEPTION FOR MARGARITA LOPEZ**
Webster Hall
125 East 11th Street
New York, NY
Hold: Lounge
Phone: 212/353-1600
Fax: 212/614-0420
CLOSED PRESS

FORMAT:
-HRC proceeds to stage accompanied by Assemblywoman Deborah Glick and Councilwoman Margarita Lopez.

-Assemblywoman Deborah Glick makes brief remarks and introduces Councilwoman Margarita Lopez.

-Councilwoman Margarita Lopez makes brief remarks and introduces HRC.

-HRC makes brief remarks (handheld mic).

-HRC works a short ropeline and departs.

PARTICIPANTS: Approximately 3-500 guests

7:25 pm **DEPART** Webster Hall
EN ROUTE St. Augustine Church
[Drive time: approximately 20 minutes]

7:45 pm **ARRIVE** St. Augustine Church

GREETERS:
Father Errol Harvey
Others tbd

7:50 pm-
9:00 pm **PUBLIC HOUSING FORUM**
St. Augustine Church
333 Madison Street
New York, NY 10002
Hold: Office
Phone: 212/673-5300
Fax: 212/673-5201
OPEN PRESS

FORMAT:
-HRC proceeds to the altar accompanied by Father Harvey and takes seat.

-tbd makes remarks and introduces HRC.

-HRC makes remarks.

-HRC works a ropeline and departs.

PARTICIPANTS: Approximately 200 guests

9:10 pm **DEPART** St. Augustine Church
EN ROUTE Residence, Chappaqua
[Drive time: approximately 1 hour]

10:10 pm **ARRIVE** Residence

RON Residence
Chappaqua, NY

WEATHER FORECAST:

Washington, DC - Dense fog in the morning then mostly cloudy. High 70. Low 57.

NYC and Chappaqua, NY - Fog until mid morning then partly sunny. High 68. Low 58.

FINAL

CHAPPAQUA, NY / ITHACA, NY / ELMIRA, NY / BUFFALO, NY

BUS TRIP LEAD:	**RICK JASCULCA**	
	312/953-6858	**CELL**
	800/SKY-PAGE	**#2171016**
ITHACA/ELMIRA LEAD ADVANCE:	**MIKE PERRIN**	
	917/817-2848	**CELL**
	917/424-8398	**PAGER**
CORNELL SITE LEAD:	BILL LIVERMORE	
	607/275-7705	CELL
	607/533-8530	OFFICE
CORNELL CROWD:	RAY REGGIE	
	800/450-1333	CELL
	800/393-8884	PAGER
ELMIRA SITE BRADLEY:	WILLIAM LEE	
	607/275-7705	CELL
ITHACA/ELMIRA PRESS LEAD:	JAY CARSON	
	202/271-5181	CELL
BUFFALO LEAD ADVANCE:	**BASIL SMIKLE**	
	917/270-6598	**CELL**
BUFFALO PRESS/ SITE:	GENIE ARENDS	
	312/953-7614	CELL
BUFFALO SITE: UNION RALLY	SARAH SCANLIN	
	518/461-0314	CELL
BUFFALO CROWD: UNION RALLY	FRANK NEMITH	
	518/221-8517	CELL
BUFFALO SITE: UAW DINNER	TERRY RICHARDSON	
	312/543-9015	CELL
BUFFALO RON:	NATALIE ELIVERT	
	917/257-4064	CELL
SCHEDULER:	**DINO MILANESE**	
	202/456-6751	**PHONE**
	202/395-1501	**CELL**
	202/456-5340	**FAX**
	703/418-0170	**HOME**
	WHCA PAGER	**#4289**

PREV RON Residence, Chappaqua

9:20 am **DEPART** Residence, Chappaqua
EN ROUTE Westchester County Airport
[Drive time: 15 minutes]

9:35 am **ARRIVE** Westchester County Airport
CLOSED PRESS

9:45 am **WHEELS UP** Westchester County Airport
EN ROUTE Tompkins County Airport—Ithaca
[Flight time: 40 minutes]

10:25 am **WHEELS DOWN** Tompkins County Airport
FBO: Taughannock Aviation Inc.
Phone: 607/257-7500
Fax: 607/257-3940

10:35 am **DEPART** Tompkins County Airport
EN ROUTE Cornell University
[Drive time: 20 minutes]

10:40 am **CALL IN TO WGY RADIO ALBANY**

10:55 am **ARRIVE** Cornell University

GREETERS:

Michael Moschelle, Pres—Cornell College Dems.
Alexandra Sanchez—Sec/Treas—Cornell College Dems.
Irene Stein, Chair—Thompkins Co. Dem. Cmte.
Assemblyman Marty Luster
Catherine Holmes, Associate Dean of Students—Cornell University
Lauren Downey
Christine Marchuska

11:00 am-12:50 pm **BUS-TOUR KICK-OFF RALLY AT CORNELL UNIVERSITY**
Site: Agricultural Quad
Cornell University
Ithaca, NY
Hold: Room 101—Kennedy Center
Phone: tbd
Fax: tbd
OPEN PRESS

FORMAT:

-Upon arrival, HRC proceeds to stage.

-Mike Moschelle, President—Cornell College Democrats, makes welcoming remarks and introduces Assemblyman Marty Luster.

-Assemblyman Marty Luster makes remarks and introduces tbd.

-Alexandra Sanchez, Secretary-Treasurer—Cornell College Democrats, makes remarks and introduces Ben Afflick.

-Ben Afflick introduces HRC.

-HRC makes remarks.

-Upon the conclusion of the remarks, HRC works a ropeline.

-After this, HRC departs en route bus or optional hold.

PARTICIPANTS: Approximately 3-5000 guests.

12:55 pm **DEPART** Cornell University
EN ROUTE Bradley Farmers Market
[Drive time: 50 minutes]

1:40 pm **ARRIVE** Bradley Farmers Market

GREETERS:

Dan Hurley, Owner—Bradley Farms

1:45 pm-
2:45 pm **VISIT TO BRADLEY FARMERS MARKET**
Lower Maple Avenue
Elmira, NY
OPEN PRESS

FORMAT:

-Upon arrival, HRC proceeds inside and visits the country store.

-After departing the country store, HRC proceeds outside to the backyard pumpkin patch.

-HRC proceeds to meet and greet with market patrons.

-Next, HRC proceeds to tour the farmers market while mixing and mingling with guests.

-After this, HRC departs en route bus.

PARTICIPANTS: 1-150 guests.

2:50 pm **DEPART** Bradley Farmers Market
EN ROUTE Operating Engineers Hall
[Drive time: 2 hour, 30 minutes Direct].

[**NOTE:** Possible OTR stops while en route Buffalo, NY].

7:30 pm **ARRIVE** Operating Engineers Hall

GREETERS:

John Kaczorowski, Pres—Buffalo AFL-CIO
Steve Pigeon, Chairman—Erie Co. Dem. Party
Mark Kirsch, Business Mgr. & Pres. Local IUOE—#17

7:35 pm-
8:55 pm **LABOR RALLY**
Operating Engineers Hall
Buffalo, NY
Hold: Admin. Office
Hold phone: 716/675-4544
Fax: 716/675-0801
OPEN PRESS

FORMAT:

-Upon arrival, HRC proceeds to stage, led by greeting party.

-John Kaczorowski, Pres—Buffalo AFL-CIO, makes remarks and introduces Steve Pigeon.

-Steve Pigeon, Chairman—Erie Co. Dem. Party, makes remarks and introduces Mark Kirsch.

-Mark Kirsch, Business Mgr. & Pres. Local IUOE--#17, makes remarks and introduces HRC.

-HRC makes remarks.

-Upon the conclusion of the remarks, HRC exits stage, works a ropeline from left to right, and departs en route bus.

PARTICIPANTS: 1,000 guests.

9:00 pm **DEPART** Operating Engineers Hall
EN ROUTE Hearthstone Manor
[Drive time: 20 minutes]

9:20 pm **ARRIVE** Hearthstone Manor

GREETERS:

Geri Ochchnska, Region 9 Director
Tommy O'Donnell, Asst. Director—Region 9
Jim Duncan, NY State CAPS Director
Leonard Jernatowski, Dinner Coordinator

9:25 pm-
9:55 pm **UAW DINNER DROP-BY**
Hearthstone Manor
333 Dick Road
Buffalo, NY
CLOSED PRESS

FORMAT:

-Upon arrival, Off-stage Announce.

-HRC makes brief remarks.

-Upon the conclusion of this, HRC works a ropeline.

-After this, HRC departs en route bus.

PARTICIPANTS: 350 guests.

10:00 pm **DEPART** Hearthstone Manor
EN ROUTE The Radisson Downtown Buffalo
[Drive time: 25 minutes]

10:25 pm **ARRIVE** The Radisson Downtown Buffalo

RON The Radisson Downtown Buffalo
601 Main Street
Buffalo, NY
Phone: 716/854-5500
Fax: 716/854-4836

SCHEDULE FOR HILLARY RODHAM CLINTON
SUNDAY, OCTOBER 29, 2000

FINAL REVISED

BUFFALO, NY / CHEEKTOWAGA, NY / ROCHESTER, NY / AUBURN, NY / SYRACUSE, NY / UTICA, NY

BUS TRIP LEAD:	**RICK JASCULCA**	
	312/953-6858	**CELL**
	800/SKY-PAGE	**#2171016**
BUFFALO LEAD ADVANCE:	**BASIL SMIKLE**	
	917/270-6598	**CELL**
BUFFALO PRESS/ SITE:	GENIE ARENDS	
	312/953-7614	CELL
BUFFALO SITE: UNION RALLY	SARAH SCANLIN	
	518/461-0314	CELL
BUFFALO CROWD: UNION RALLY	FRANK NEMITH	
	518/221-8517	CELL
BUFFALO SITE: UAW DINNER	TERRY RICHARDSON	
	312/543-9015	CELL
BUFFALO RON:	NATALIE ELIVERT	
	917/257-4064	CELL
ROCHESTER LEAD ADVANCE:	**SETTI WARREN**	
	800/759-8888	**PAGER**
	PIN #	**1266910**
ROCHESTER PRESS LEAD:	MARGO BURKA	
	312/961-4779	CELL
ROCHESTER SITE:	NICOLE RABNER	
	202/915-6470	CELL
ROCHESTER SITE:	AARON DOEPERS	
	312/543-9016	CELL
AUBURN LEAD ADVANCE:	**RAY OCASIO**	
	917/817-2174	**CELL**
AUBURN SITE:	ABBY BRIGGERMAN	
	202/320-5012	CELL
AUBURN SITE:	MATT ADLER	
	TBD	
SYRACUSE LEAD:	**JON SOLOMON**	
	917/301-9054	**CELL**
SYRACUSE SITE:	MIKE BONAFEDE	
	607/279-6919	CELL

SYRACUSE PRESS LEAD:	JOE CARUSO 607/434-6697	 CELL
SYRACUSE SITE:	RENUKA KHER 202/427-6318	 CELL
UTICA LEAD ADVANCE:	**JIM CLANCY** **518/527-5517** **917/817-2073**	 **CELL** **CELL**
UTICA PRESS:	KATHY THOMAS 315/374-2061	 CELL
UTICA SITE:	MATT RUESCH 301/704-3695	 CELL
UTICA RON:	ALEX VARLAY 917/553-3643	 CELL
SCHEDULER:	**DINO MILANESE** **202/456-6751** **202/395-1501** **202/456-5340** **703/418-0170** **WHCA PAGER**	 **PHONE** **CELL** **FAX** **HOME** **#4289**

☺ FALL BACK ☺
☺ SET CLOCKS BACK ONE HOUR ☺

PREV RON

The Radisson Downtown Buffalo
601 Main Street
Buffalo, NY
Phone: 716/854-5500
Fax: 716/854-4836

7:10 am

DEPART The Radisson Downtown Buffalo
EN ROUTE Elim Christian Fellowship
[Drive time: 15 minutes]

7:25 am

ARRIVE Elim Christian Fellowship

GREETERS:

Rev. Troy A. Bronner

7:30 am-
8:00 am

VISIT TO THE ELIM CHRISTIAN FELLOWSHIP
Elim Christian Fellowship
185 Lang Street—Turner Carol H. School Auditorium
(Cross Streets—Newburgh & Kerns)
Buffalo, NY
Hold: Room 106
Phone: 716/896-4911
OPEN PRESS

FORMAT:

[**NOTE:** Service begins prior to arrival of HRC].

-Upon arrival, HRC proceeds into Auditorium, led by Rev. Bronner.

-HRC proceeds to seat in first row.

-Rev. Bronner makes welcoming remarks and introduces HRC.

-HRC makes remarks.

-Upon the conclusion of the remarks, HRC briefly greets church members and departs en route bus.

PARTICIPANTS: 1,000 guests.

8:05 am **DEPART** Elim Christian Fellowship
EN ROUTE St. Johns Baptist Church
[Drive time: 20 minutes]

8:25 am **ARRIVE** St. Johns Baptist Church

GREETERS:

Joseph Merritt, Chairman of the Trustee Board

8:30 am-
9:00 am **VISIT TO ST. JOHNS BAPTIST CHURCH**
St. Johns Baptist Church
184 Goodell Street (Cross street-Michigan)
Buffalo, NY
Hold: none.
OPEN PRESS

FORMAT:

-Upon arrival, HRC proceeds directly to seat in front row.

-Dr. Bennett W. Smith Sr. makes welcoming remarks and introduces HRC.

-HRC makes remarks.

-Upon the conclusion of the remarks, HRC briefly greets guests and departs en route bus.

PARTICIPANTS: 1,200 guests.

9:10 am **DEPART** St. Johns Baptist Church
EN ROUTE Polish Villa 2
[Drive time: 10 minutes]

9:20 am **ARRIVE** Polish Villa 2

GREETERS:

Senator Mikulski
Assemblyman Paul Tokasz

9:25 am **BREAKFAST IN CHEEKTOWAGA**
10:30 am Polish Villa 2
1085 Harlem Road
Cheektowaga, NY
Hold: no.
Phone: no.
Fax: no.
OPEN PRESS

FORMAT:

-Upon arrival, HRC proceeds to greet restaurant guests, led by greeting party.

-After this, HRC takes seat for media interviews.

-After this, HRC briefly greets restaurant guests.

-HRC then departs en route bus.

PARTICIPANTS: Approx. 80 guests.

10:35 am **DEPART** Polish Villa 2
EN ROUTE St. Michael's Church—Rochester
[Drive time: 1 hour, 15 minutes direct]

[**NOTE:** Press rotation while en route Rochester, NY].

[**NOTE:** Also, possible OTR stop upon arrival to Rochester].

12:55 pm **ARRIVE** St. Michael's Church

GREETERS:

Tom Fry, Parishioner—St. Michael's Church

1:00 pm **REMARKS TO THE ROCHESTER HISPANIC COMMUNITY**
2:10 pm St. Michael's Church
869 North Clinton Avenue
Rochester, NY
Hold: tbd
Phone: 716/325-4040 main
Fax: 716/325-5771 main
OPEN PRESS

FORMAT:

-After arrival, HRC proceeds to briefly greet 15 church members & Event organizers.

-After this, HRC proceeds into the sanctuary, led by greeting party.

-HRC takes her seat in front row.

-The program begins.

-Jose Cruz, County Legislator—Rochester, makes welcoming remarks and introduces Damaris Rivera.

-13 y/old Damaris Rivera performs a song.

-After this, Jose Cruz introduces Belen Colon.

-Belen Colon, Church Elder, makes remarks.

-Jose Cruz introduces Julio Vasquez.

-Julio Vasquez, CEO—Ibero American Action League, makes remarks.

-Jose Cruz introduces Gladys Santiago.

-Gladys Santiago, Vice President of the Rochester City Council, makes remarks.

-Jose Cruz introduces Sen. Schumer.

-Sen. Schumer makes remarks.

-Jose Cruz introduces HRC.

-HRC makes remarks.

-After the remarks, two members of the church are introduced by Jose Cruz who present HRC with flowers.

-After this, HRC briefly greets guests and departs en route bus.

PARTICIPANTS: 500 guests.

2:15 pm **DEPART** St. Michael's Church
EN ROUTE 285 Upper Falls Plaza
[Drive time: 10 minutes]

2:25 pm **ARRIVE** 285 Upper Falls Plaza

GREETERS:

Mayor of Rochester Bill Johnson
Assemblyman David Gantt

2:30 pm **RALLY WITH ROCHESTER AFRICAN AMERICAN COMMUNITY**
3:30 pm 285 Upper Falls Plaza
Rochester, NY
OPEN PRESS

FORMAT:

-Upon arrival, HRC departs bus and proceeds to stage, led by greeting party.

-Mayor of Rochester Bill Johnson makes welcoming remarks and introduces Assemblyman David Gantt.

-Assemblyman David Gantt makes remarks and introduces Sen. Schumer.

-Sen. Schumer makes remarks and introduces HRC.

-HRC makes remarks.

-Upon the conclusion of the remarks, HRC exits stage and works a ropeline.

-After this, HRC proceeds to hold on foot.

PARTICIPANTS: 500 guests.

3:35 pm- **DOWN TIME**
4:00 pm

-After holding for approx. ½ hour, HRC proceeds to bus.

4:05 pm **DEPART** 285 Upper Falls Plaza
EN ROUTE Springside Inn—Auburn, NY
[Drive time: 1 hour, 5 minutes]

5:10 pm **ARRIVE** Springside Inn

GREETERS:

Sean Lattimore, Innkeeper
Lattimore Family Members—Approx. 8

5:15 pm-
6:15 pm **RALLY WITH AUBURN RESIDENTS**
Outside location
Springside Inn
6141 West Lake Road
Auburn, NY
Hold: tbd
Phone: 315/252-7247 main
Fax: 315/252-8096 main
OPEN PRESS

FORMAT:

-Upon arrival, HRC proceeds to stage.

-Chuck Mason, Cayuga County Democratic Chair, makes welcoming remarks and introduces Mayor Melina Carnicelli.

-Mayor Melina Carnicelli, Mayor of Auburn, makes remarks and introduces HRC.

-HRC makes remarks.

-Upon the conclusion of the remarks, HRC exits stage and works ropeline.

-HRC next proceeds into inn and briefly meets and greets with approx. 15 guests then departs.

PARTICIPANTS: Approx. 700-1000 guests.

6:20 pm **DEPART** Springside Inn—Auburn
EN ROUTE LeMoyne College—Syracuse
[Drive time: 1 hour]

7:20 pm **ARRIVE** LeMoyne College

GREETERS:

Father Charles Beirne, President of LeMoyne College
Jeann Stapleton
Dan Sheehan, Assistant Facilities Dir– LeMoyne College
Dawn Curry, President of College Democrats

7:25 pm-
8:45 pm **RALLY AT LEMOYNE COLLEGE**
Athletic Center
LeMoyne College
1419 Saltsprings Road
Syracuse, NY
Hold: Women's Soccer Office
Phone: 315/445-4422 hold
Fax: 315/445-4678 hold
OPEN PRESS

FORMAT:

[**NOTE:** Pre-program prior to the arrival of HRC].

-Upon arrival, HRC proceeds into Athletic Center, led by greeting party.

-HRC proceeds directly to stage.

-Robert Romeo, Onondaga County Democratic Chair, makes welcoming remarks and introduces HRC.

-HRC makes remarks.

-Upon the conclusion of the remarks, HRC exits stage and works a ropeline and departs on bus.

PARTICIPANTS: 750 guests.

8:50 pm **DEPART** LeMoyne College–Syracuse
EN ROUTE The Radisson Hotel–Utica
[Drive time: 1 hour, 10 minutes]

10:00 pm **ARRIVE** The Radisson Hotel

RON

The Radisson Hotel—Utica
200 Genessee Street
Utica, NY
Phone: 315/797-8010
Fax: 315/797-1490

SCHEDULE FOR HILLARY RODHAM CLINTON
THURSDAY, OCTOBER 26, 2000

FINAL

NYC, ALBANY, NY/ WASHINGTON, DC

NYC LEAD ADVANCE:	RAY OCASIO	
	917/817-2174	CELL
NYC SITE ADVANCE:	KARA MCGUIRE MINAR	
	917/543-6689	CELL
SCHEDULER:	MELODIE GREENE	
	202/456-7847	PHONE
	202/395-1501	CELL
	202/456-5340	FAX
	202/667-5547	HOME
	WHCA PAGER	#4938

☺☺☺☺☺☺☺☺☺HAPPY BIRTHDAY, MRS. CLINTON!!☺☺☺☺☺☺☺☺☺

PREV RON	Private Residence New York, NY
7:00 am	**DEPART** Private Residence **EN ROUTE** Grand Central Station [Drive time: approximately 30 minutes]
7:30 am	**ARRIVE** Grand Central Station
7:35 am- 8:20 am	**VISIT TO GRAND CENTRAL STATION** 42nd and Park **OPEN PRESS** **FORMAT:** -HRC meets and greets morning commuters.
8:25 am- 8:35 am	**PRESS AVAILABILITY** Location tbd Grand Central Station
8:40 am	**DEPART** Grand Central Station **EN ROUTE** LaGuardia International Airport [Drive time: approximately 40 minutes]

9:20 am **ARRIVE** LaGuardia International Airport
FBO: Signature Flight Support
Phone: 718/476-5200
Fax: 718/476-5239

9:30 am **WHEELS UP** LaGuardia International Airport
EN ROUTE Albany International Airport
[Flight time: 30 minutes]

10:00 am **WHEELS DOWN** Albany International Airport
FBO: Signature Flight Support
Phone: 518/869-0253
Fax: 518/869-6567

10:10 am **DEPART** Albany International Airport
EN ROUTE Albany Times Union Offices
[Drive time: approximately 15 minutes]

10:15 am-
10:25 am **PHONE INTERVIEW WITH JOAN HAMBURG RADIO SHOW**

10:25 am **ARRIVE** Albany Times Union Offices

10:30 am-
11:30 am **ALBANY TIMES UNION EDITORIAL BOARD MEETING**
Albany Times Union Offices
Albany, NY
Hold: tbd
Phone: 518/454-5470
Fax: tbd
CLOSED PRESS

FORMAT:
-HRC takes seat at conference table and participates in discussion with editorial board.

-HRC departs.

PARTICIPANTS: Approximately 10 guests

11:40 am **DEPART** Albany Times Union Offices
EN ROUTE Albany International Airport
[Drive time: approximately 15 minutes]

11:55 am **ARRIVE** Albany International Airport

12:05 pm	**WHEELS UP** Albany International Airport **EN ROUTE** Andrews Air Force Base [Flight time: 1 hour]
1:05 pm	**WHEELS DOWN** Andrews Air Force Base
1:15 pm	**DEPART** Andrews Air Force Base **EN ROUTE** The White House [Drive time: 25 minutes]
1:40 pm	**ARRIVE** The White House
RON	The White House

WEATHER FORECAST:

NYC - Partly cloudy. High 70. Low 56.

Washington, DC - Partly cloudy. High 70. Low 56.

FINAL

CHAPPAQUA, NY / MELVILLE, NY / QUEENS, NY / NEW YORK, NY

MELVILLE
LEAD ADVANCE: DAVID FRIED
917/887-3258 CELL
914/627-3283 PAGER

NYC LEAD
ADVANCE: RAY OCASIO
917/817-2174 CELL

SCHEDULER: DINO MILANESE
202/456-6751 PHONE
202/395-1501 CELL
202/456-5340 FAX
703/418-0170 HOME
WHCA PAGER #4289

PREV RON Residence, Chappaqua

8:25 am **DEPART** Residence, Chappaqua
EN ROUTE 235 Pinelawn Road
[Drive time: 1 hour, 35 minutes]

10:00 am **ARRIVE** 235 Pinelawn Road

GREETERS:

Jim Klurfeld, VP & Editor of Editorial Page—*Newsday*

10:05 am-
11:10 am **NEWSDAY EDITORIAL BOARD**
Room: Executive Conference Room
235 Pinelawn Road
Melville, NY
Hold: Administrative Office
Hold phone: 631/843-2286
Fax: none.
CLOSED PRESS

FORMAT:

-Upon arrival, HRC proceeds to participate in Q & A with editorial staff members.

[**NOTE:** Jim Klurfeld serves as moderator].

PARTICIPANTS: 12 guests.

11:15 am-
11:25 am
PHOTO
Room: Photo Studio
CLOSED PRESS

11:30 am
DEPART 235 Pinelawn Road
EN ROUTE 55th Ave. & Haspel St.
[Drive time: 1 hour, 10 minutes]

12:40 pm
ARRIVE 55th Ave. & Haspel St.

12:45 pm-
1:10 pm
PRESS CONFERENCE
55TH Avenue & Haspel Street (West Corner)
Queens, NY
OPEN PRESS

FORMAT:

-Upon arrival, HRC makes brief opening remarks.

-Upon the conclusion of this, HRC opens to Q & A with the press.

-After this, HRC departs en route motorcade.

1:15 pm
DEPART 55th Avenue & Haspel Street
EN ROUTE Private Residence
[Drive time: 45 minutes]

2:00 pm-
5:00 pm
DEBATE PREP
Private Residence
New York, NY
CLOSED PRESS

5:05 pm-
5:40 pm
DOWN TIME
Private Residence
CLOSED PRESS

5:45 pm
DEPART Private Residence
EN ROUTE Roseland Ballroom
[Drive time: 15 minutes]

6:00 pm
ARRIVE Roseland Ballroom

GREETERS:

Harvey Weinstein
Jane Rosenthal

6:15 pm-
7:15 pm

PHOTO RECEIVING LINE
Room: Balcony, Floor 2
Roseland Ballroom
CLOSED PRESS

-After departing hold, HRC and the President proceed to greet approximately 150 guests in a photo receiving line.

PARTICIPANTS: Approx. 150 guests.

-After photo line, HRC and the President proceed downstairs en route ballroom.

-Before arrival to ballroom, HRC and the President greet approximately 20 event organizers.

[**NOTE:** Optional hold while en route ballroom level].

7:30 pm-
9:15 pm

HRC BIRTHDAY CELEBRATION
Roseland Ballroom
239 West 52nd Street
New York, NY
POOL PRESS

FORMAT:

-Off-stage announce of HRC and the President.

-Upon entering ballroom stage left, HRC and the President proceed to seats.

-The program promptly begins.

-Upon the conclusion of the birthday program, HRC proceeds to stage and makes remarks.

-After this, HRC and the President depart stage directly en route motorcade.

PARTICIPANTS: 1,500 guests.

9:30 pm **DEPART** Roseland Ballroom
EN ROUTE The Hudson Hotel
[Drive time: 5 minutes]

9:35 pm **ARRIVE** The Hudson Hotel

-Upon arrival, HRC and the President proceed to optional hold.

9:45 pm-
10:55 pm **HRC BIRTHDAY DINNER AFTER-PARTY TRIBUTE**
Elane's
Hudson Hotel
58th Street (Between 8th & 9th Ave.
CLOSED PRESS

FORMAT:

-After departing hold, HRC and the President proceed into event.

-Upon arrival, HRC and the President proceed to mix and mingle with guests.

-Dinner is served.

-Upon the conclusion of dinner, HRC and the President proceed to overflow room to greet approximately 50 event organizers.

-After this, HRC departs en route motorcade.

PARTICIPANTS: Approx. 150 guests.

[**NOTE:** HRC and the President depart separately].

11:00 pm **DEPART** The Hudson Hotel
EN ROUTE The Private Residence
[Drive time: 15 minutes]

11:15 pm **ARRIVE** Private Residence

RON Private Residence
New York, NY

SCHEDULE FOR HILLARY RODHAM CLINTON
TUESDAY, OCTOBER 24, 2000

FINAL

CHAPPAQUA, NY / SYRACUSE, NY / ROCHESTER, NY / WASHINGTON, DC

SYRACUSE
LEAD ADVANCE: MIKE PERRIN
917/817-2848 CELL
917/424-8398 PAGER

ROCHESTER
LEAD ADVANCE: RICK JASCULCA
312/953-6858 CELL
800/SKY-PAGE #2171016
716/475-1910 RADISSON RM. 118

ROCHESTER
SITE LEAD: JIM CLANCY
917/817-2073 CELL
518/527-5517 CELL

SCHEDULER: DINO MILANESE
202/456-6751 PHONE
202/395-1501 CELL
202/456-5340 FAX
703/418-0170 HOME
WHCA PAGER #4289

PREV RON Residence, Chappaqua

7:50 am **DEPART** Residence, Chappaqua
EN ROUTE Westchester County Airport
[Drive time: 15 minutes]

8:05 am **ARRIVE** Westchester County Airport
CLOSED PRESS

8:15 am **WHEELS UP** Westchester County Airport
EN ROUTE Syracuse Intl.
[Flight time: 50 minutes]

9:05 am **WHEELS DOWN** Syracuse Intl.
FBO: Syracuse Executive Air
Phone: 315/455-6617
Fax: tbd
CLOSED PRESS

9:15 am **DEPART** Syracuse Intl.
EN ROUTE 1 Clinton Square
[Drive time: 10 minutes]

9:25 am **ARRIVE** 1 Clinton Square

GREETERS:

Peter Lyman, Editorial Page Editor
Coleen Burnf, Editorial Writer

9:30 am-
10:30 am **SYRACUSE POST STANDARD & HERALD-JOURNAL ED. BOARD**
Room: Executive Boardroom
1 Clinton Square
Syracuse, NY
Hold: Fitting Room
Hold Phone: 315/470-2222
Fax: none.
CLOSED PRESS

FORMAT:

-Upon arrival, HRC proceeds to participate in Q & A with approx. 15 participants.

PARTICIPANTS: 15 guests.

10:35 am- **DEPART** Syracuse Ed. Board
EN ROUTE Onondaga Community College
[Drive time: 20 minutes]

10:55 am **ARRIVE** Onondaga Community College

GREETERS:

Debbie Sydow, President of Onondaga Comm. College
Josh Reap, President of Onondaga Student Services Association
Nina Tamrowski, Exec. Director of Student Services Assoc.
Peggy Przybycien, Program Participant
Elizabeth Cady, Program Participant
Tbd, 3rd Program Participant

11:00 am-
12:15 pm

ECONOMIC TOWNHALL WITH SYRACUSE RESIDENTS
Founder's Room
Culter Building
Onondaga Community College
4941 Onondage Road
Syracuse, NY
Hold: Room C-204B
Hold Phone: 315/498-2139
Fax: 315/498-2958 (located in C-205B)
OPEN PRESS

FORMAT:

-Upon arrival, HRC proceeds directly to podium.

-HRC makes opening remarks.

-Upon the conclusion of the remarks, HRC participates in an informal discussion with the following 3 guests:

Peggy Przybycien, Program Participant
Elizabeth Cady, Program Participant
Tbd, 3rd Program Participant

[**NOTE:** HRC serves as moderator].

-Upon the conclusion of the discussion with program guests, HRC opens to Q & A with audience members.

-Upon the conclusion of Q & A with audience members, HRC briefly makes closing remarks.

-After this, HRC greets guests and departs en route motorcade.

PARTICIPANTS: 50 guests.

12:20 pm-
12:25 pm

PRESS AVAIL
Hallway before departure
Onondaga Community College
OPEN PRESS

12:30 pm **DEPART** Onondaga Community College
EN ROUTE WXXI TV-Rochester
[Drive time: 1 hour, 25 minutes]

1:55 pm **ARRIVE** WXXI TV-Rochester

GREETERS:

Gary Walker, WXXI VP of News & Public Affairs
Mary K. Bishop, VP of Development

2:00 pm-
2:35 pm **PBS TAPING**
Room: Studio A
WXXI TV-Rochester
280 State Street
Rochester, NY
Hold: Green Room
Phone: 716/325-7500 main
Hold phone: 716/258-0276
Fax: none.
CLOSED PRESS

FORMAT:

-Upon arrival, HRC proceeds to Green Room to hold.

-After departing hold, HRC proceeds to Studio A.

-Upon arrival to taping studio, HRC proceeds to tape two 90-second segments.

-After this, HRC departs en route motorcade.

2:40 pm **DEPART** WXXI TV
EN ROUTE 55 Exchange Boulevard
[Drive time: 10 minutes]

2:50 pm **ARRIVE** 55 Exchange Boulevard

GREETERS:

Shelia Mewborne, Secretary of Editorial Page

3:00 pm-
4:05 pm

ROCHESTER EDITORIAL BOARD
Room: 5TH Floor Conference Room
Rochester Democrat & Chronicle
55 Exchange Boulevard
Rochester, NY
Hold: no hold.
Phone: 716/258-2202
Fax: none.
CLOSED PRESS

FORMAT:

-Upon arrival, HRC proceeds to participate in Q & A with approx. 8 editorial board members.

PARTICIPANTS: 8 participants.

4:10 pm

DEPART 55 Exchange Blvd.
EN ROUTE Riverside Convention Center
[Drive time: 5 minutes]

4:15 pm

ARRIVE Riverside Convention Center

4:20 pm-
4:55 pm

DOWN TIME
Phone: 716/232-7200 main
Fax: 716/232-1510 main
CLOSED PRESS

5:00 pm-
5:40 pm

MEETING WITH MINISTERS
Room: Aquaduct C & D
Riverside Convention Center
123 East Main Street
Rochester, NY
CLOSED PRESS

FORMAT:

-Upon arrival, HRC takes brief informal photos with meeting participants.

-Next, HRC makes brief informal remarks.

-After this, HRC proceeds to participate in informal Q & A with approximately 20 guests.

-Upon the conclusion of this, HRC departs en route motorcade.

PARTICIPANTS: Approx. 20 guests.

5:45 pm **PROCEED** To the Riverside Court

GREETERS:

Ted O'Brian

5:50 pm-
6:40 pm **HILLARY 2000 RECEPTION**
Room: Riverside Court
Riverside Convention Center
123 East Main Street
Rochester, NY
CLOSED PRESS

FORMAT:

-Upon arrival, HRC proceeds to stage, led by greeting party.

-Ted O'Brian makes welcoming remarks and introduces HRC.

-HRC makes remarks.

-Upon the conclusion of the remarks, HRC exits stage, works a ropeline and departs directly en route motorcade.

PARTICIPANTS: 250 guests.

6:45 pm **DEPART** The Riverside Convention Center
EN ROUTE Baber African Methodist Episcopal Church
[Drive time: 15 minutes]

7:00 pm **ARRIVE** Baber African Methodist Episcopal Church

[NOTE: No greeters upon arrival, HRC proceeds directly to pulpit while choir performs].

7:05 pm-
7:20 pm **DROP BY TO THE NAACP GOTV RALLY**
Baber African Methodist Episcopal Church
550 Meigs Street
Rochester, NY
Hold: none.
Phone: none.
OPEN PRESS

FORMAT:

[NOTE: The event begins prior to the arrival of HRC].

-Upon arrival, HRC proceeds directly to pulpit.

-Reverend Norvel Goff Sr. makes brief welcoming remarks and introduces Mayor William "Bill" Johnson.

-Mayor Johnson makes remarks and introduces HRC.

-HRC makes remarks.

-Upon the conclusion of the remarks, HRC exits stage and departs directly en route motorcade.

PARTICIPANTS: Approx. 300 guests.

7:25 pm **DEPART** Baber African American Episcopal Church
EN ROUTE The Collins-Wilson Residence
[Drive time: 20 minutes]

7:45 pm **ARRIVE** The Collins-Wilson Residence

GREETERS:

J. Christine Wilson
Mary K. Collins

7:50 pm-
9:00 pm

HILLARY 2000 COCKTAIL RECEPTION
Home of J. Christine Wilson & Mary K. Collins
80 Long Meadow Circle
Pittsford, NY
Hold: tbd
Phone: tbd
Fax: tbd
CLOSED PRESS

FORMAT:

-Upon arrival, HRC proceeds to greet guests in a photo receiving line.

-Upon the conclusion of this, the program begins.

-Homeowners J. Christine Wilson & Mary K. Collins make welcoming remarks and introduce HRC.

-HRC makes remarks.

-Upon the conclusion of the remarks, HRC opens to optional Q & A with guests.

-After this, HRC departs en route motorcade.

PARTICIPANTS: 50 guests.

9:05 pm

DEPART The Collins-Wilson Residence
EN ROUTE Greater Rochester Intl.
[Drive time: Approx. 15 minutes]

9:20 pm

ARRIVE Greater Rochester Intl.
FBO: Piedmont Hawthorne
Phone: 716/328-2720
Fax: 716/783-1502

9:30 pm

WHEELS UP Greater Rochester Intl.
EN ROUTE Andrews AFB
[Flight time: 1 hour]

10:30 pm	**WHEELS DOWN** Andrews AFB
10:40 pm	**DEPART** Andrews AFB **EN ROUTE** The White House [Drive time: 25 minutes]
11:05 pm	**ARRIVE** The White House

RON The White House